

ELEVATION 'A'

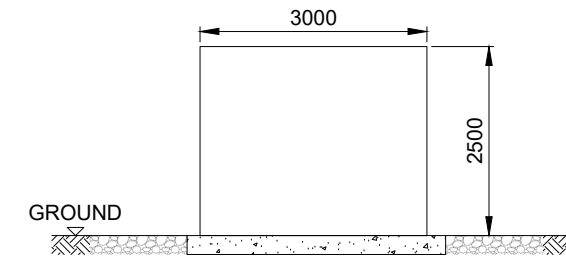

ELEVATION 'B'

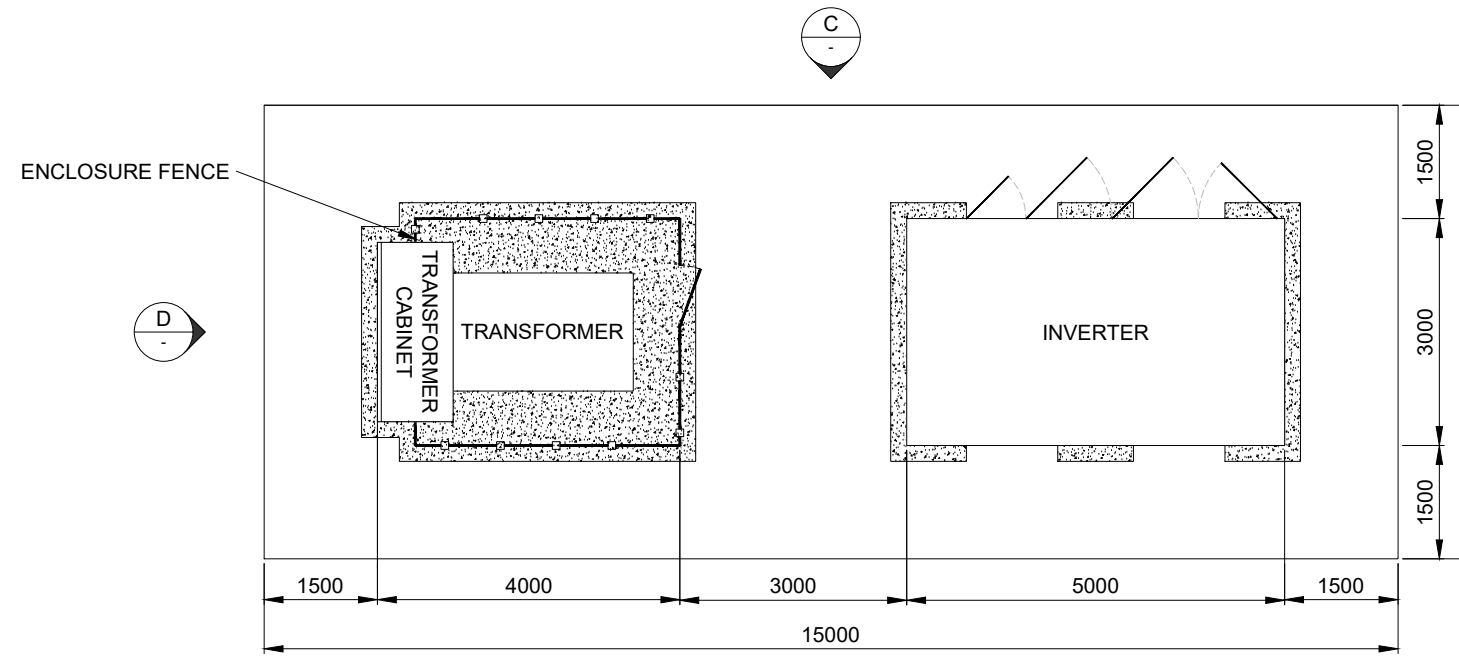

PLAN

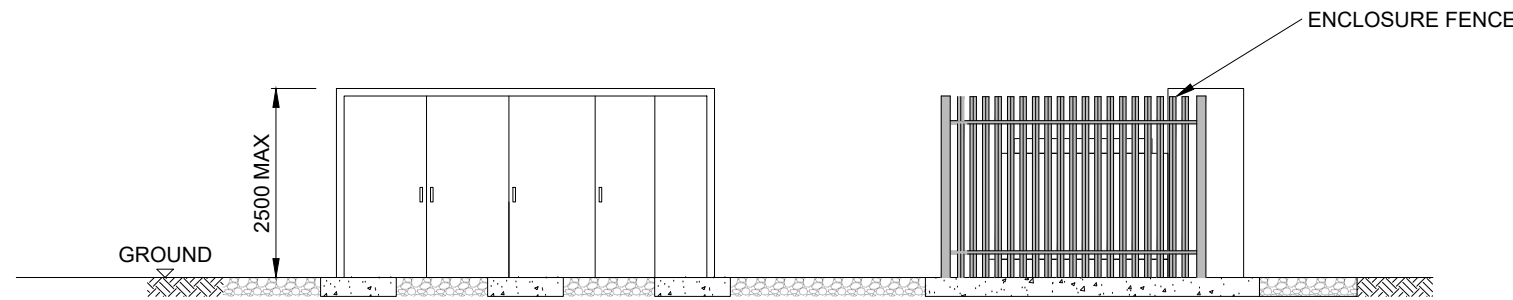

ELEVATION 'C'

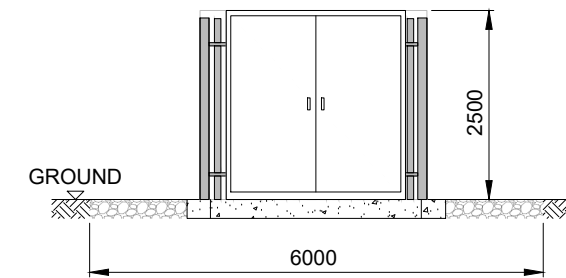

ELEVATION 'D'

NOTES

1. ALL DIMENSIONS ARE MAXIMUM ANTICIPATED AND SUBJECT TO DETAILED DESIGN
2. ROOM & DOOR POSITIONS ARE INDICATIVE AND SUBJECT TO DETAILED DESIGN.
3. APPROXIMATE FINISHED FLOOR LEVEL 300mm ABOVE EXISTING GROUND.

Produced by: Francesco Ghergo
Renewable Energy Systems Ltd
 Registered Office: Beaufort Court,
 Egg Farm Lane, Kings Langley,
 Hertfordshire WD4 8LR

SHEET 1 OF 2

1	FG	IB	RB	2023-09-07	First Issue
ISSUE	DRAWN	CHKD	APPD	DATE	REVISION NOTES
PURPOSE					COORDINATES
PERMITTING					N/A
SCALE				1:100 @A3	DATUM
LAYOUT DRAWING				N/A	T-LAYOUT NO
PROJECT TITLE				MAGHERALIN	

DRAWING TITLE
FIGURE 11
TYPICAL INVERTER SUBSTATION

RES DRAWING NUMBER	REV
05215-RES-SOL-DR-PT-002	1

THIS DRAWING IS THE PROPERTY OF RENEWABLE ENERGY SYSTEMS LIMITED AND NO REPRODUCTION MAY BE MADE IN WHOLE OR IN PART WITHOUT PERMISSION



BEAUFORT COURT,
 EGG FARM LANE,
 KINGS LANGLEY,
 HERTS WD4 8LR. UK
 TEL +44 (0) 1923 299200
 WWW.RES-GROUP.COM

NOTES

1. ALL DIMENSIONS ARE MAXIMUM ANTICIPATED AND SUBJECT TO DETAILED DESIGN
2. ROOM & DOOR POSITIONS ARE INDICATIVE AND SUBJECT TO DETAILED DESIGN.
3. APPROXIMATE FINISHED FLOOR LEVEL 300mm ABOVE EXISTING GROUND.

Produced by: Francesco Ghergo
Renewable Energy Systems Ltd
 Registered Office: Beaufort Court,
 Egg Farm Lane, Kings Langley,
 Hertfordshire WD4 8LR

SHEET 2 OF 2

1	FG	IB	RB	2023-09-07	First Issue
ISSUE	DRAWN	CHKD	APPD	DATE	REVISION NOTES
PURPOSE					COORDINATES
PERMITTING					N/A
SCALE					DATUM
1:100 @A3					N/A
LAYOUT DRAWING					T-LAYOUT NO
N/A					N/A

PROJECT TITLE
MAGHERALIN

DRAWING TITLE
**FIGURE 11
 TYPICAL INVERTER SUBSTATION**

RES DRAWING NUMBER	REV
05215-RES-SOL-DR-PT-002	1

THIS DRAWING IS THE PROPERTY OF RENEWABLE ENERGY SYSTEMS LIMITED AND NO REPRODUCTION MAY BE MADE IN WHOLE OR IN PART WITHOUT PERMISSION



BEAUFORT COURT,
 EGG FARM LANE,
 KINGS LANGLEY,
 HERTS WD4 8LR. UK
 TEL +44 (0) 1923 299200
 WWW.RES-GROUP.COM

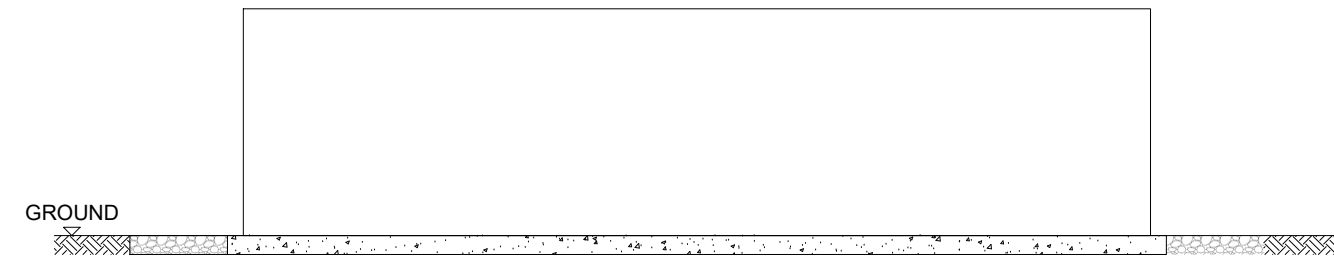

ELEVATION 'A'

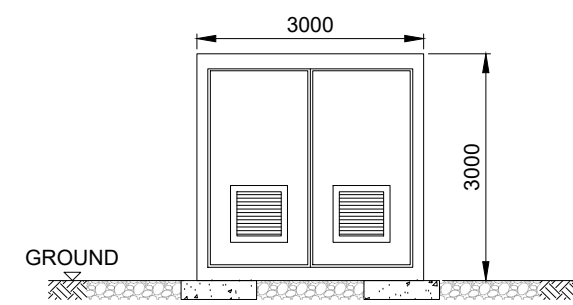

ELEVATION 'B'

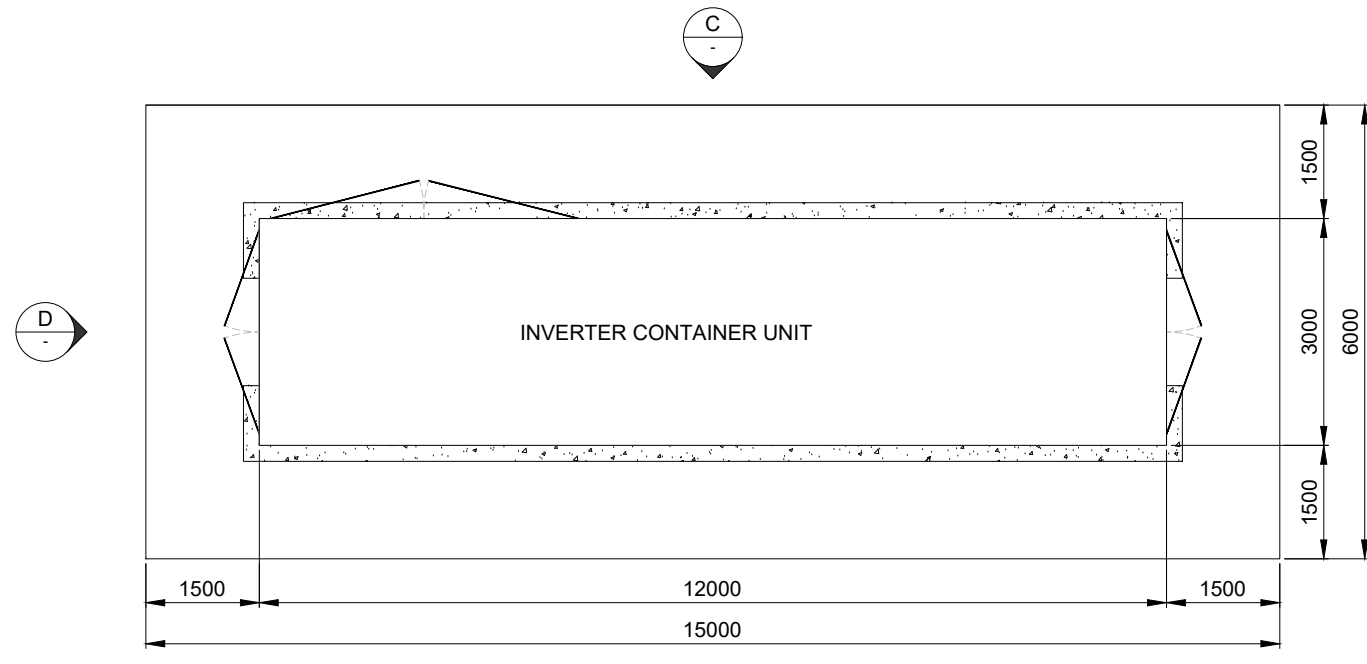

PLAN

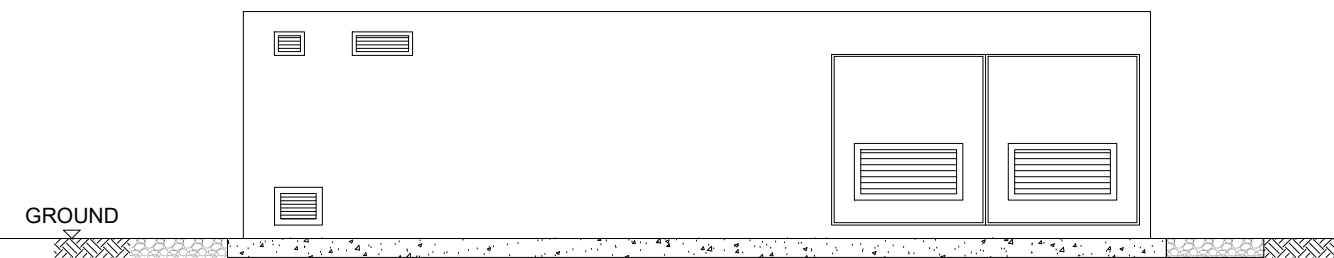

ELEVATION 'C'

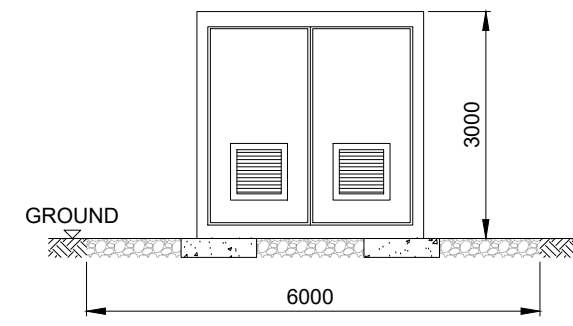

ELEVATION 'D'