

- NOTES:**
- VISIBILITY SPLAY SIGHTLINES 215.0m BY 2.4m SET-BACK FROM CARRIAGEWAY EDGE.
  - ANY DAMAGE TO EXISTING VERGE/HEDGE DURING CONSTRUCTION TO BE REINSTATED POST CONSTRUCTION.
  - BELLMOUTH TO BE 8.0m WIDTH WITH A GRADIENT NOT STEEPER THAN 5°.
  - PROPOSED SITE TRACK TO BE 4.0m WIDTH.
  - PROPOSED GATE TO BE LOCATED APPROX. 55.0m FROM CARRIAGEWAY EDGE.

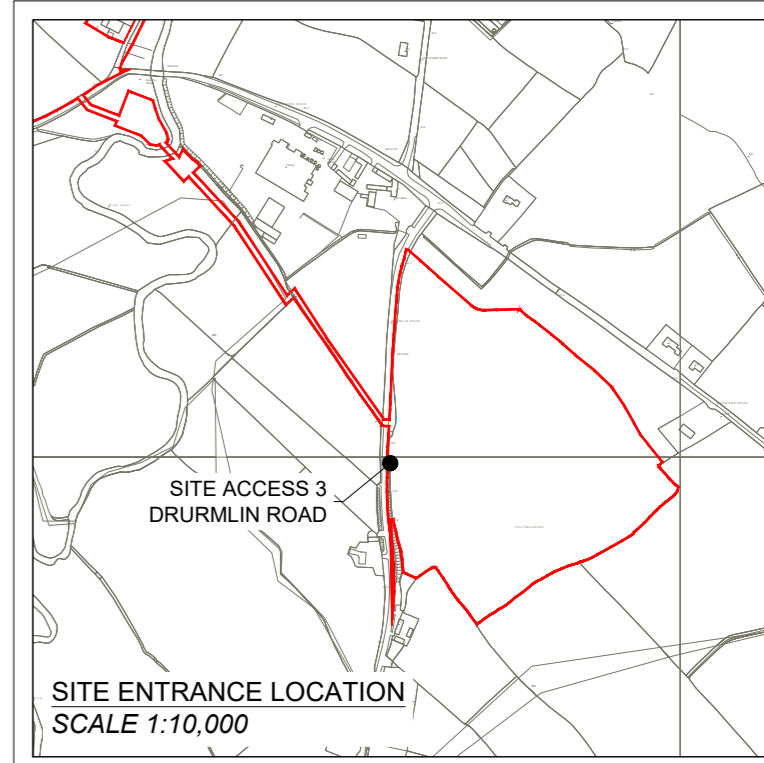

THE LAND & PROPERTY SERVICES INTELLECTUAL PROPERTY IS CROWN COPYRIGHT AND IS REPRODUCED WITH THE PERMISSION OF LAND & PROPERTY SERVICES UNDER DELEGATED AUTHORITY FROM THE CONTROLLER OF HER MAJESTY'S STATIONERY OFFICE. © CROWN COPYRIGHT AND DATABASE RIGHT 2025 LICENCE NO. 242.

- KEY:**
- PROPOSED SITE TRACK
  - EXISTING VEGETATION / HEDGEROW TO BE REMOVED (approx. 9.7m)
  - EXISTING GATE TO BE REMOVED
  - PROPOSED GATE
  - PROPOSED PERIMETER FENCE
  - VISIBILITY SPLAY CLEAR OF ANY PHYSICAL OBJECTS RESTRICTING VISIBILITY
  - VISIBILITY REMEDIAL WORKS
  - EXISTING VEGETATION / HEDGEROW TO BE TRIMMED (approx. 80.8m)

- REFERENCES:**
- [1] DRAWING TO BE READ IN CONJUNCTION WITH 05215-RES-ACC-DR-PT-003

**WORKS PLAN**  
SCALE 1:500

Produced by: Francesco Ghergo  
Renewable Energy Systems Ltd  
Registered Office: Beaufort Court,  
Egg Farm Lane, Kings Langley,  
Hertfordshire WD4 8LR

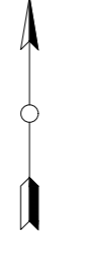
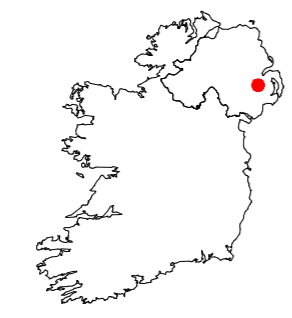

ISSUE	DRAWN	CHKD	APPD	DATE	REVISION NOTES
1	FG	JM	RB	2025-02-24	First Issue
2	FG	JM	RB	2025-02-24	Minor amendment (draft stamp)

PROJECT TITLE	MAGHERALIN
DRAWING TITLE	FIGURE 21 SITE ACCESS 3 PROPOSED WORKS
RES DRAWING NUMBER	05215-RES-ACC-DR-PT-006
REV	2

PURPOSE	PERMITTING	PROJECTION	IRENET95 ITM
SCALE	AS SHOWN @ A1	DATUM	N/A
LAYOUT DWG	N/A	T-LAYOUT NO.	N/A
		BEAUFORT COURT, EGG FARM LANE, KINGS LANGLEY, HERTS WD4 8LR, UK TEL: +44 (0) 1923 296200 WWW.RES-GROUP.COM	

THIS DRAWING IS THE PROPERTY OF RENEWABLE ENERGY SYSTEMS LIMITED AND NO REPRODUCTION MAY BE MADE IN WHOLE OR IN PART WITHOUT PERMISSION