

Table 1: Hedge Planting

Plant Species	Form	Age/Condition	Overall Height	Root Condition	Planting Centres	% Mix
<i>Crataegus monogyna</i> (Hawthorn)	Feathered	2 + 3	250cm min	Bare Root	Double staggered row @ 0.50m ctrs	25%
<i>Corylus avellana</i> (Hazel)	Feathered	2 + 3	250cm min	Bare Root	Double staggered row @ 0.50m ctrs	10%
<i>Prunus padus</i> (Bird Cherry)	Feathered	2 + 3	250cm min	Bare Root	Double staggered row @ 0.50m ctrs	10%
<i>Prunus spinosa</i> (Blackthorn)	Feathered	2 + 3	250cm min	Bare Root	Double staggered row @ 0.50m ctrs	15%
<i>Pinus sylvestris</i> (Scots Pine)	Transplant	3x Transplanted	150 - 190cm	Root balled	Double staggered row @ 0.50m ctrs	15%
<i>Ilex aquifolium</i> (Holly)	Transplant	3x Transplanted	150 - 190cm	Root balled	Double staggered row @ 0.50m ctrs	15%
<i>Sambucus nigra</i> (Elder)	Feathered	2 + 3	250cm min	Bare Root	Double staggered row @ 0.50m ctrs	5%
<i>Malus sylvestris</i> (Crab Apple)	Feathered	2 + 3	250cm min	Bare Root	Double staggered row @ 0.50m ctrs	5%

Table 2: Mitigation Planting

Plant Species	Form	Age/Condition	Overall Height	Root Condition	Planting Centres	% Mix
<i>Alnus glutinosa</i> (Alder)	Standard	2x transplanted	3.0m minimum	Rootballed	6.0m centres	5%
<i>Betula pubescens</i> (Birch)	Standard	2x transplanted	3.0m minimum	Rootballed	6.0m centres	5%
<i>Crataegus monogyna</i> (Hawthorn)	Feathered	2+3	250cm min	Bare Root	1.0m centres	20%
<i>Corylus avellana</i> (Hazel)	Feathered	2 + 3	250cm min	Bare Root	1.0m centres	5%
<i>Ilex aquifolium</i> (Holly)	Transplant	3x Transplanted	150 - 190cm	Root balled	1.0m centres	15%
<i>Pinus sylvestris</i> (Scots Pine)	Transplant	3x Transplanted	150 - 190cm	Root balled	1.0m centres	10%
<i>Ligustrum vulgare</i> (Wild Privet)	Transplant	3x transplanted	125-150	Root balled	1.0m centres	20%
<i>Viburnum opulus</i>	Transplant	1 + 2	60 - 80cm	Bare Root	1.0m centres	5%
<i>Prunus spinosa</i> (Blackthorn)	Feathered	2+3	250cm min	Bare Root	1.0m centres	10%
<i>Salix caprea</i>	Transplant	0/2	125-150cm	Bare Root	1.0m centres	5%

NOTES

- Verifying Dimensions. The contractor shall verify dimensions against such other drawings or site conditions as pertain to this part of the work.
- Existing Services. Any information concerning the location of existing services indicated on this drawing is intended for general guidance only. It shall be the responsibility of the contractor to determine and verify the exact horizontal and vertical alignment of all cables, pipes, etc. (both underground and overhead) before work commences.

- PLANNING APPLICATION BOUNDARY (OUTSIDE LINE DENOTES BOUNDARY)
- ACCESS TRACK
- FENCING
- GATE (FENCE)
- INDICATIVE SOLAR PV ARRAY
- INDICATIVE SOLAR PV ARRAY TO BE RAISED
- HARDSTAND
- INVERTER SUBSTATION
- 33KV SUBSTATION COMPOUND
- TEMPORARY CONSTRUCTION COMPOUND
- CCTV
- INDICATIVE STREAM CROSSING
- ➔ SITE ENTRANCE
- SITE ENTRANCE - VISIBILITY SPLAY
- UNDERGROUND CABLE
- DIRECTIONAL DRILLING
- EXCLUSION AREA
- HDD LAYDOWN WORKING AREA
- Existing vegetation blocks (outside site boundary)
- Existing trees
- Existing trees to be retained (within Applicants control)
- Existing sections of hedgerow to be removed to facilitate site access visibility requirements
- Sections of existing hedgerow to be relocated to rear of visibility splays and augmented
- Sections of existing hedgerow to be trimmed to rear of visibility splay
- Existing Hedgerows within site boundary to be retained and managed to 3m height
- Existing Hedgerow within applicants control to be managed to 3m height
- Proposed Semi-mature tree planting (Minimum 6m height) comprised of locally appropriate species; *Alnus glutinosa*, *Betula Spp.*, *Sorbus Spp.* and *Fagus sylvatica*
- Proposed Standard Tree (Minimum 4.5m height) planting within existing and proposed hedge planting comprised of *Alnus glutinosa*, *Betula Spp.*, *Sorbus Spp.* and *Fagus sylvatica*
- Proposed New Native Hedgerow planting comprised of locally appropriate species (refer Table 1 on this sheet) to be managed to 3m height
- Proposed Mitigation planting comprised of locally appropriate tree and shrub species (refer Table 2 on this sheet) to be managed to 7m height minimum

G	Layout & Mitigation proposals revised	SA	Dec.'24
F	Layout & Mitigation proposals revised	SA	Nov.'24
D/E	Mitigation proposals revised	SA	Sept.'24
C	Mitigation proposals revised	SA	Feb.'24
B	Mitigation proposals revised	SA	Jan.'24
A	Mitigation proposals revised	SA	Oct.'23
rev	amendments	check	date

Elmwood House
74 Boucher Road
Belfast
BT12 6RZ

T +44 (0) 28 90 667914
F +44 (0) 28 90 668286
W www.rpsgroup.com/ireland
E ireland@rpsgroup.com

Client

res BEAUFORT COURT,
EGG FARM LANE,
KINGS LANGLEY,
HERTS WOI 8LR, UK.
TEL: +4 (0) 1923 29020
WWW.RES-GROUP.COM

Project

Proposed Solar Farm
Magheralin

Title

Landscape Mitigation Plan
(Overall)

Project Number	Sheet Size	Drawing Scale
NI2702	A1	1:5000

Drawing Number

2702.5.01

Drawn By	Status	Revision
SA	PLANNING	G

Checked By	Approved By	Date
PMcK	RH	12/10/2023

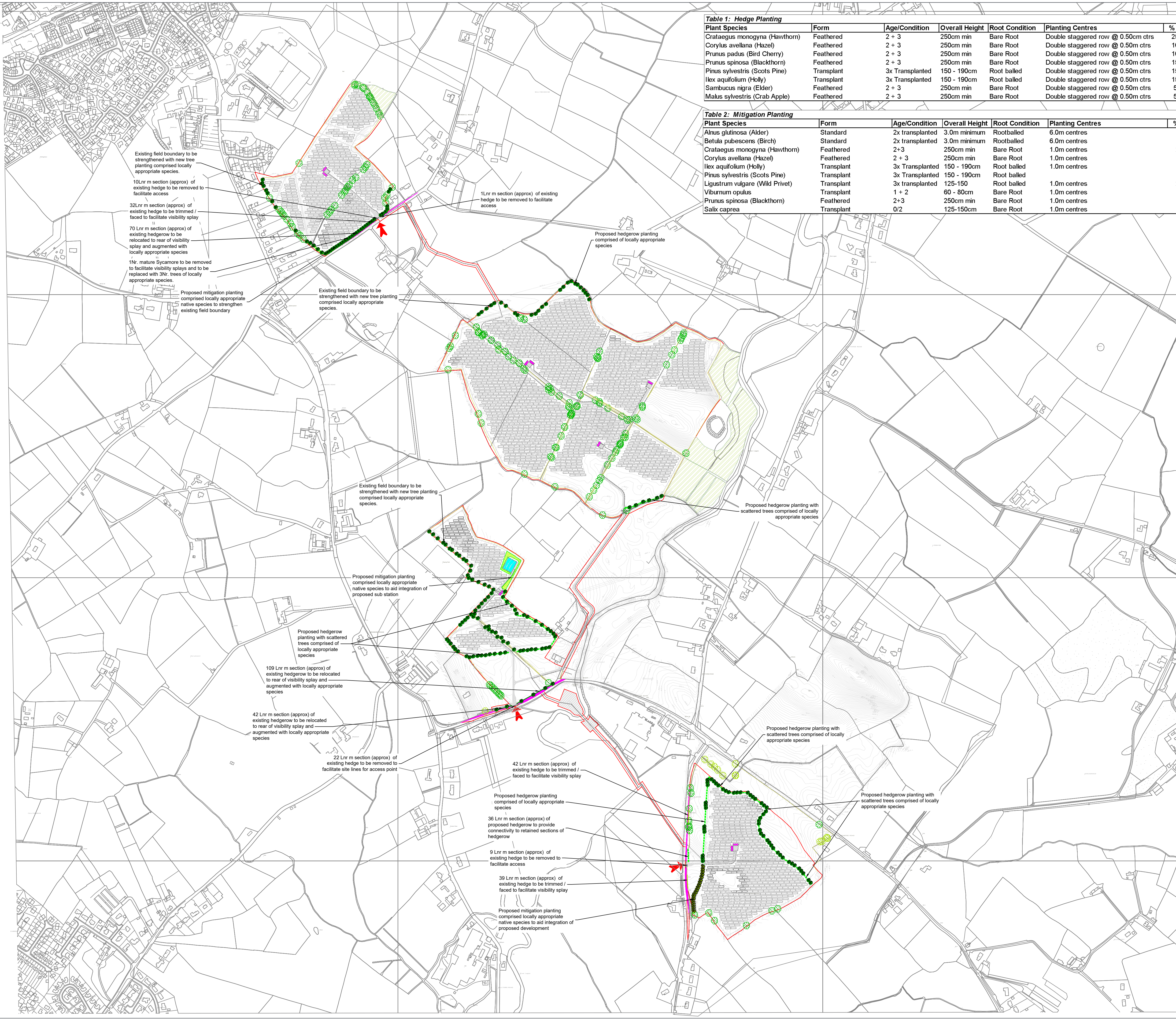

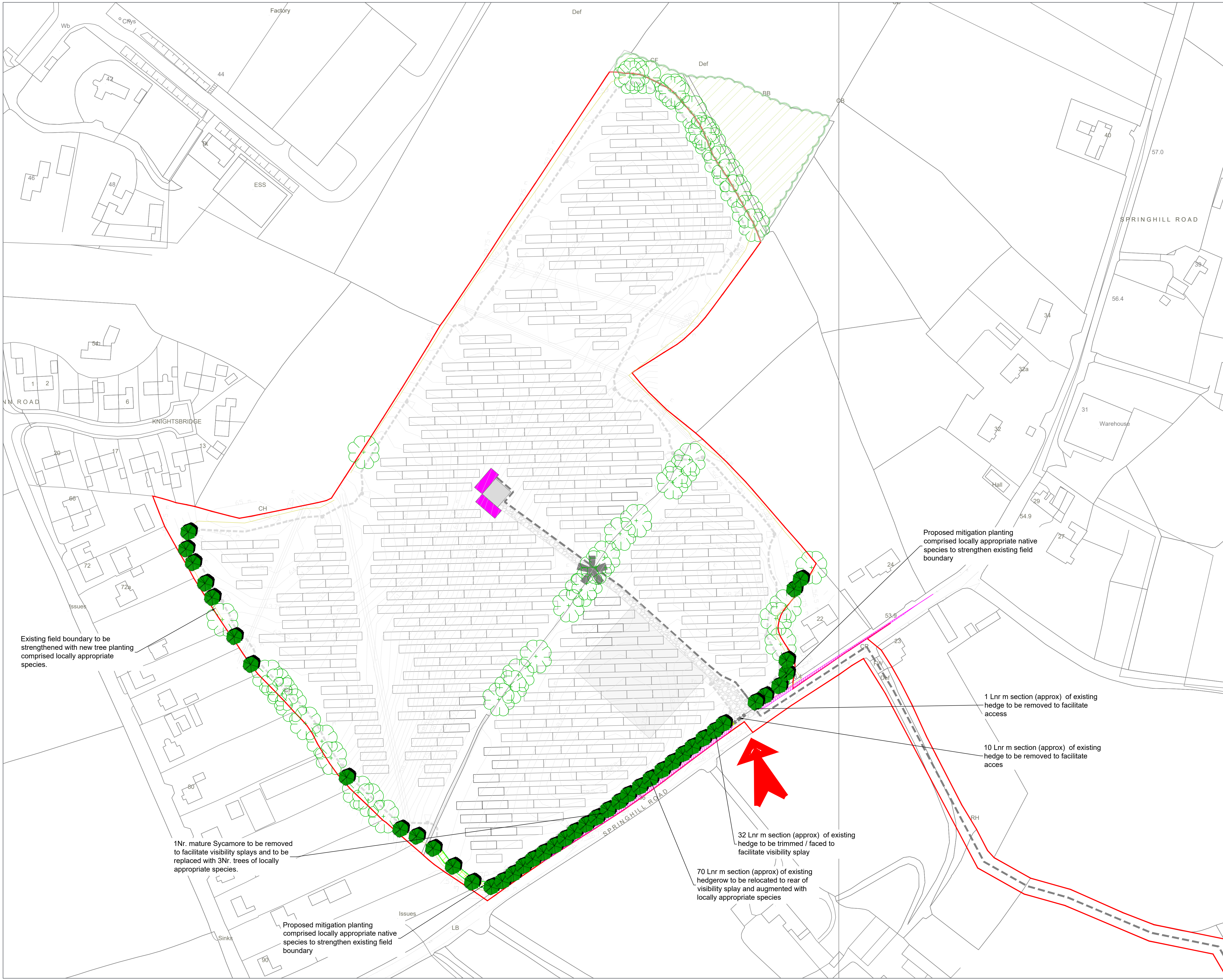

NOTES

- Verifying Dimensions.
The contractor shall verify dimensions against such other drawings or site conditions as pertain to this part of the work.
- Existing Services.
Any information concerning the location of existing services indicated on this drawing is intended for general guidance only. It shall be the responsibility of the contractor to determine and verify the exact horizontal and vertical alignment of all cables, pipes, etc. (both underground and overhead) before work commences.

- PLANNING APPLICATION BOUNDARY (OUTSIDE LINE DENOTES BOUNDARY)
- ACCESS TRACK
- FENCING
- GATE (FENCE)
- INDICATIVE SOLAR PV ARRAY
- INDICATIVE SOLAR PV ARRAY TO BE RAISED
- HARDSTAND
- INVERTER SUBSTATION
- 33kV SUBSTATION COMPOUND
- TEMPORARY CONSTRUCTION COMPOUND
- CCTV
- INDICATIVE STREAM CROSSING
- SITE ENTRANCE
- SITE ENTRANCE - VISIBILITY SPLAY
- UNDERGROUND CABLE
- DIRECTIONAL DRILLING
- EXCLUSION AREA
- HDD LAYDOWN WORKING AREA
- Existing vegetation blocks (outside site boundary)
- Existing trees
- Existing trees to be retained (within Applicants control)
- Existing sections of hedgerow to be removed to facilitate site access visibility requirements
- Sections of existing hedgerow to be relocated to rear of visibility splays and augmented
- Sections of existing hedgerow to be trimmed to rear of visibility splay
- Existing Hedgerows within site boundary to be retained and managed to 3m height
- Existing Hedgerow within applicants control to be managed to 3m height
- Proposed Semi-mature tree planting (Minimum 6m height) comprised of locally appropriate species; *Alnus glutinosa*, *Betula Spp.*, *Sorbus Spp.* and *Fagus sylvatica*
- Proposed Standard Tree (Minimum 4.5m height) planting within existing and proposed hedge planting comprised of *Alnus glutinosa*, *Betula Spp.*, *Sorbus Spp.* and *Fagus sylvatica*
- Proposed New Native Hedgerow planting comprised of locally appropriate species (refer Table 1 on Dwg 2702.5.01) to be managed to 3m height
- Proposed Mitigation planting comprised of locally appropriate tree and shrub species (refer Table 2 on Dwg 2702.5.01) to be managed to 7m height

G	Layout & Mitigation proposals revised	SA	Dec.'24
F	Layout & Mitigation proposals revised	SA	Nov.'24
D/E	Mitigation proposals revised	SA	Sept.'24
C	Mitigation proposals revised	SA	Feb.'24
B	Mitigation proposals revised	SA	Jan.'24
A	Mitigation proposals revised	SA	Oct.'23
rev	amendments	check	date

Elmwood House 74 Boucher Road Belfast BT12 6RZ	T +44 (0) 28 90 667914 F +44 (0) 28 90 668286 W www.rpsgroup.com/ireland E ireland@rpsgroup.com
---	--

Client

res BEAUFORT COURT, EGG FARM LANE, KINGS LANGLEY, HERTS WOI BLR, UK. TEL: +4 (0) 1923 296200 WWW.RES-GROUP.COM

Project
Proposed Solar Farm Magheralin

Title
Landscape Mitigation Plan (Sheet 1 of 5)

Project Number NI2702	Sheet Size A1	Drawing Scale 1:1000
--------------------------	------------------	-------------------------

Drawing Number
2702.5.02

Drawn By SA	Status PLANNING	Revision G
----------------	--------------------	---------------

Checked By PMcK	Approved By RH	Date 12/10/2023
--------------------	-------------------	--------------------

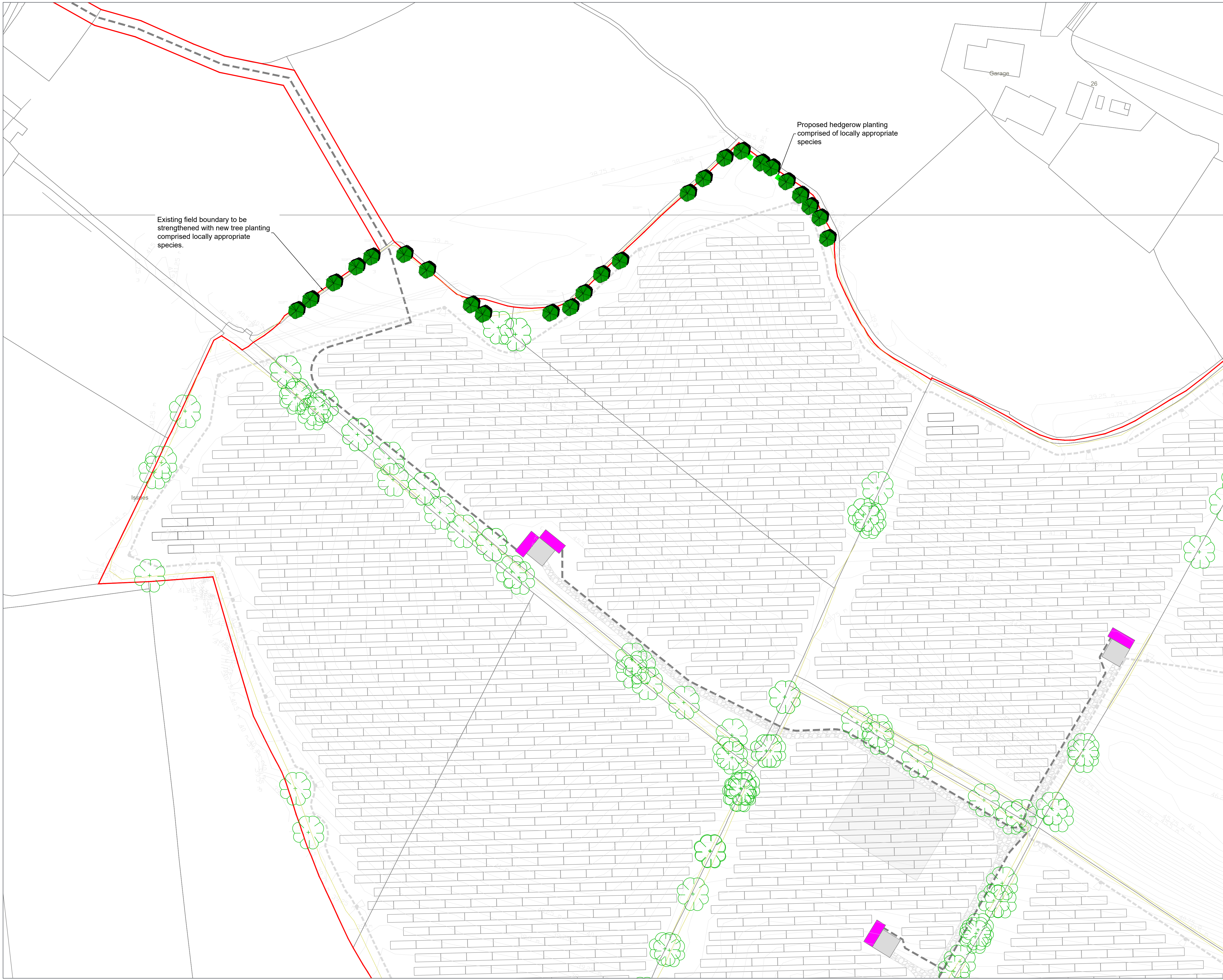

NOTES

1. Verifying Dimensions.
The contractor shall verify dimensions against such other drawings or site conditions as pertain to this part of the work.
2. Existing Services.
Any information concerning the location of existing services indicated on this drawing is intended for general guidance only. It shall be the responsibility of the contractor to determine and verify the exact horizontal and vertical alignment of all cables, pipes, etc. (both underground and overhead) before work commences.

- PLANNING APPLICATION BOUNDARY (OUTSIDE LINE DENOTES BOUNDARY)
- ACCESS TRACK
- FENCING
- GATE (FENCE)
- INDICATIVE SOLAR PV ARRAY
- INDICATIVE SOLAR PV ARRAY TO BE RAISED
- HARDSTAND
- INVERTER SUBSTATION
- 33kV SUBSTATION COMPOUND
- TEMPORARY CONSTRUCTION COMPOUND
- CCTV
- INDICATIVE STREAM CROSSING
- SITE ENTRANCE
- SITE ENTRANCE - VISIBILITY SPLAY
- UNDERGROUND CABLE
- DIRECTIONAL DRILLING
- EXCLUSION AREA
- HDD LAYDOWN WORKING AREA
- Existing vegetation blocks (outside site boundary)
- Existing trees
- Existing trees to be retained (within Applicants control)
- Existing sections of hedgerow to be removed to facilitate site access visibility requirements
- Sections of existing hedgerow to be relocated to rear of visibility splays and augmented
- Sections of existing hedgerow to be trimmed to rear of visibility splay
- Existing Hedgerows within site boundary to be retained and managed to 3m height
- Existing Hedgerow within applicants control to be managed to 3m height
- Proposed Semi-mature tree planting (Minimum 6m height) comprised of locally appropriate species; *Alnus glutinosa*, *Betula Spp.*, *Sorbus Spp.* and *Fagus sylvatica*
- Proposed Standard Tree (Minimum 4.5m height) planting within existing and proposed hedge planting comprised of *Alnus glutinosa*, *Betula Spp.*, *Sorbus Spp.* and *Fagus sylvatica*
- Proposed New Native Hedgerow planting comprised of locally appropriate species (refer Table 1 on Dwg 2702.5.01) to be managed to 3m height
- Proposed Mitigation planting comprised of locally appropriate tree and shrub species (refer Table 2 on Dwg 2702.5.01) to be managed to 7m height

G	Layout & Mitigation proposals revised	SA	Dec.'24
F	Layout & Mitigation proposals revised	SA	Nov.'24
D/E	Mitigation proposals revised	SA	Sept.'24
C	Mitigation proposals revised	SA	Feb.'24
B	Mitigation proposals revised	SA	Jan.'24
A	Mitigation proposals revised	SA	Oct.'23
rev	amendments	check	date

Elmwood House
 74 Boucher Road
 Belfast
 BT12 6RZ
 T +44 (0) 28 90 667914
 F +44 (0) 28 90 668286
 W www.rpsgroup.com/ireland
 E ireland@rpsgroup.com

Client

 BEAUFORT COURT,
 EGG FARM LANE,
 KINGS LANGLEY,
 HERTS WOH BLK. UK
 TEL: +4 (0) 1923 296000
 WWW.RES-GROUP.COM

Project
 Proposed Solar Farm
 Magheralin

Title
 Landscape Mitigation Plan
 (Sheet 2 of 5)

Project Number	Sheet Size	Drawing Scale
NI2702	A1	1:1000

Drawing Number
2702.5.03

Drawn By	Status	Revision
SA	PLANNING	G

Checked By	Approved By	Date
PMcK	RH	12/10/2023

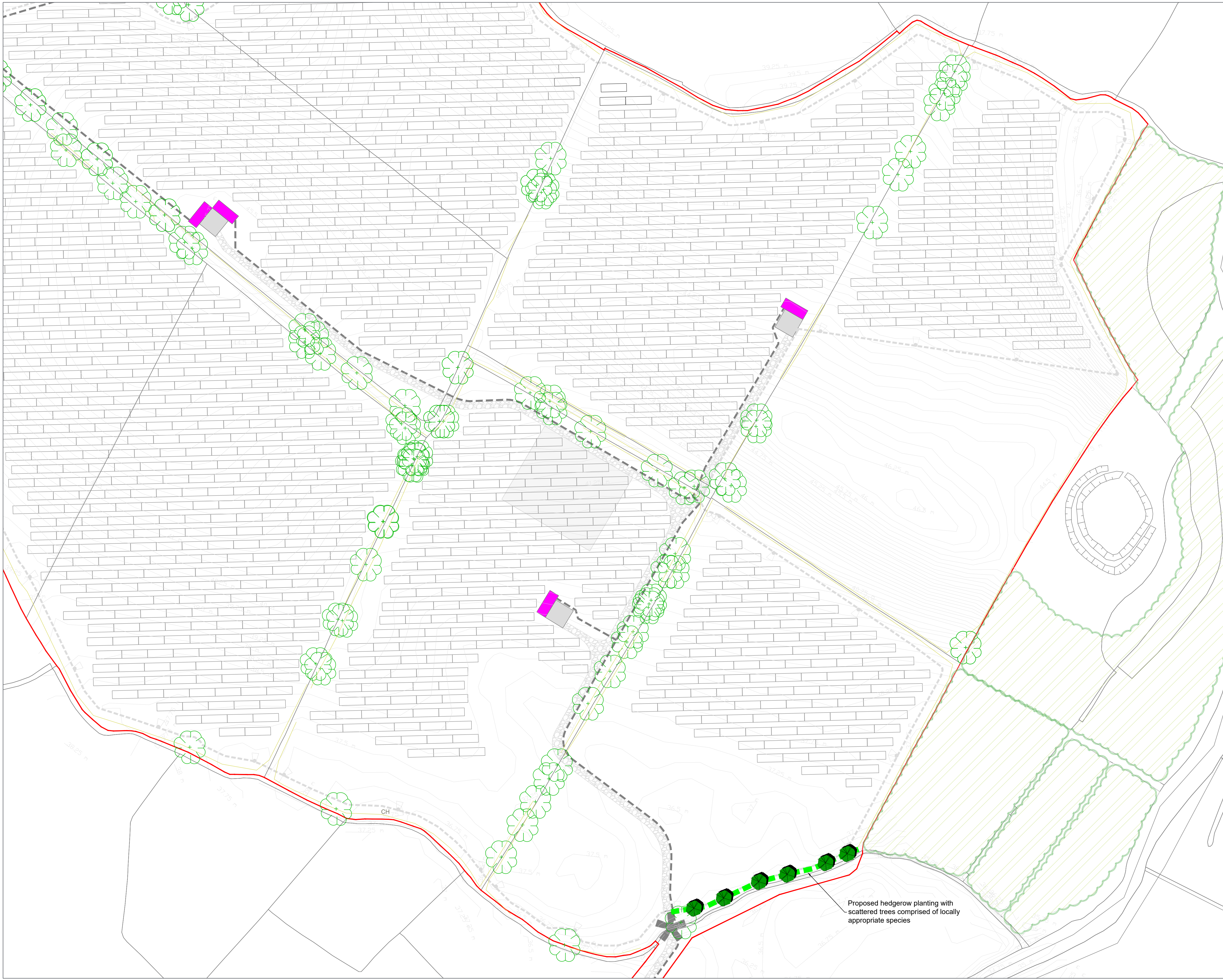

NOTES

1. Verifying Dimensions.
The contractor shall verify dimensions against such other drawings or site conditions as pertain to this part of the work.
2. Existing Services.
Any information concerning the location of existing services indicated on this drawing is intended for general guidance only. It shall be the responsibility of the contractor to determine and verify the exact horizontal and vertical alignment of all cables, pipes, etc. (both underground and overhead) before work commences.

- PLANNING APPLICATION BOUNDARY (OUTSIDE LINE DENOTES BOUNDARY)
- ACCESS TRACK
- FENCING
- GATE (FENCE)
- INDICATIVE SOLAR PV ARRAY
- INDICATIVE SOLAR PV ARRAY TO BE RAISED
- HARDSTAND
- INVERTER SUBSTATION
- 33kV SUBSTATION COMPOUND
- TEMPORARY CONSTRUCTION COMPOUND
- CCTV
- ✱ INDICATIVE STREAM CROSSING
- ➔ SITE ENTRANCE
- SITE ENTRANCE - VISIBILITY SPLAY
- UNDERGROUND CABLE
- DIRECTIONAL DRILLING
- EXCLUSION AREA
- HDD LAYDOWN WORKING AREA
- Existing vegetation blocks (outside site boundary)
- Existing trees
- Existing trees to be retained (within Applicants control)
- Existing sections of hedgerow to be removed to facilitate site access visibility requirements
- Sections of existing hedgerow to be relocated to rear of visibility splays and augmented
- Sections of existing hedgerow to be trimmed to rear of visibility splay
- Existing Hedgerows within site boundary to be retained and managed to 3m height
- Existing Hedgerow within applicants control to be managed to 3m height
- Proposed Semi-mature tree planting (Minimum 6m height) comprised of locally appropriate species; *Alnus glutinosa*, *Betula Spp.*, *Sorbus Spp.* and *Fagus sylvatica*
- Proposed Standard Tree (Minimum 4.5m height) planting within existing and proposed hedge planting comprised of *Alnus glutinosa*, *Betula Spp.*, *Sorbus Spp.* and *Fagus sylvatica*
- Proposed New Native Hedgerow planting comprised of locally appropriate species (refer Table 1 on Dwg 2702.5.01) to be managed to 3m height
- Proposed Mitigation planting comprised of locally appropriate tree and shrub species (refer Table 2 on Dwg 2702.5.01) to be managed to 7m height

G	Layout & Mitigation proposals revised	SA	Dec.'24
F	Layout & Mitigation proposals revised	SA	Nov.'24
D/E	Mitigation proposals revised	SA	Sept.'24
C	Mitigation proposals revised	SA	Feb.'24
B	Mitigation proposals revised	SA	Jan.'24
A	Mitigation proposals revised	SA	Oct.'23
rev	amendments	check	date

Elmwood House
 74 Boucher Road
 Belfast
 BT12 6RZ
 T +44 (0) 28 90 667914
 F +44 (0) 28 90 668286
 W www.rpsgroup.com/ireland
 E ireland@rpsgroup.com

Client

 BEAUFORT COURT,
 EGG FARM LANE,
 KINGS LANGLEY,
 HERTS WOU ALR, UK
 TEL: +44 (0) 1952 296200
 WWW.RES-GROUP.COM

Project
**Proposed Solar Farm
 Magheralin**
 Title
**Landscape Mitigation Plan
 (Sheet 3 of 5)**

Project Number NI2702	Sheet Size A1	Drawing Scale 1:1000
--------------------------	------------------	-------------------------

Drawing Number
2702.5.04

Drawn By SA	Status PLANNING	Revision G
----------------	--------------------	---------------

Checked By PMcK	Approved By RH	Date 12/10/2023
--------------------	-------------------	--------------------

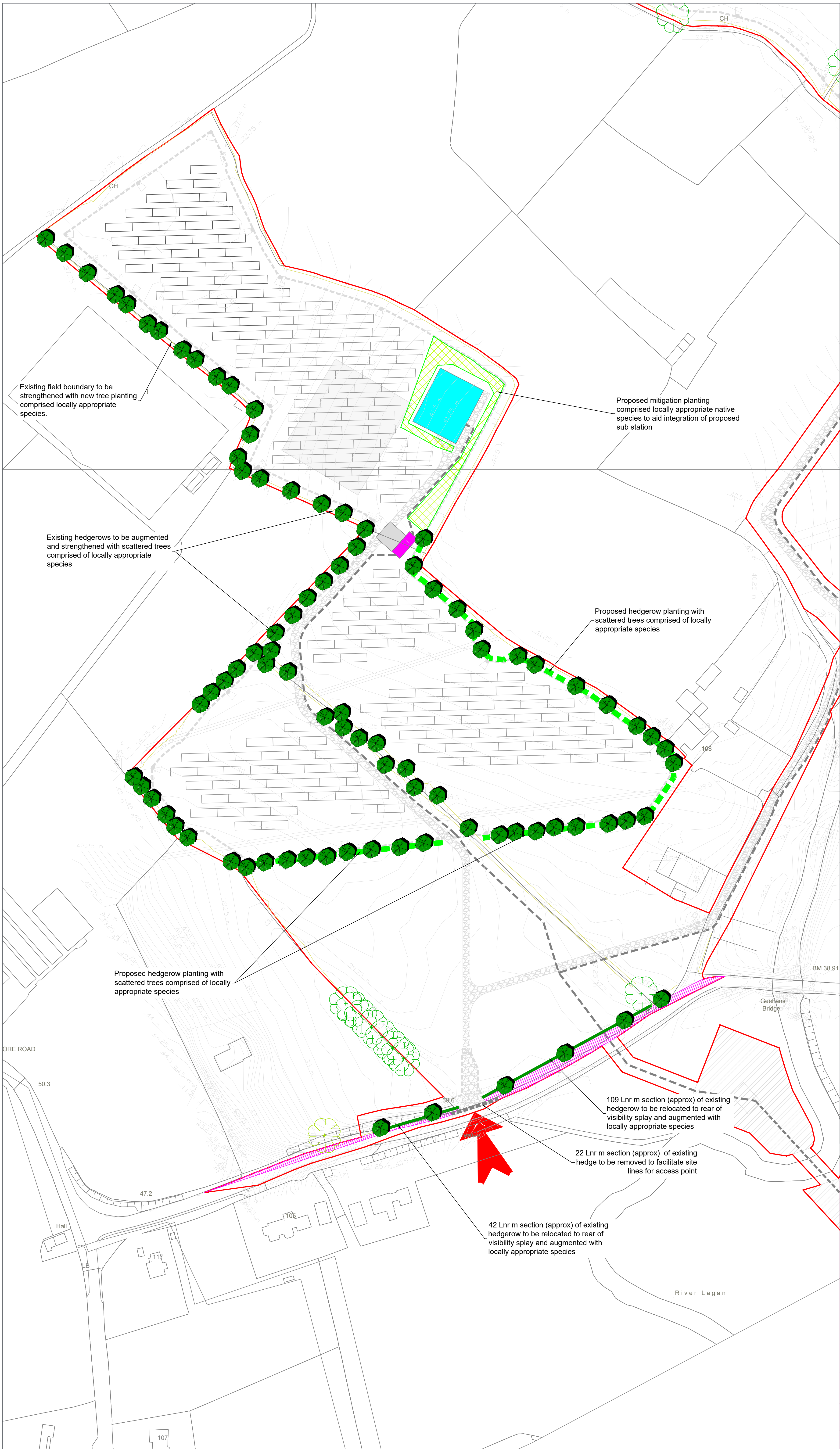

NOTES

1. Verifying Dimensions.
The contractor shall verify dimensions against such other drawings or site conditions as pertain to this part of the work.
2. Existing Services.
Any information concerning the location of existing services indicated on this drawing is intended for general guidance only. It shall be the responsibility of the contractor to determine and verify the exact horizontal and vertical alignment of all cables, pipes, etc. (both underground and overhead) before work commences.

- PLANNING APPLICATION BOUNDARY (OUTSIDE LINE DENOTES BOUNDARY)
- ACCESS TRACK
- FENCING
- GATE (FENCE)
- INDICATIVE SOLAR PV ARRAY
- INDICATIVE SOLAR PV ARRAY TO BE RAISED
- HARDSTAND
- INVERTER SUBSTATION
- 33KV SUBSTATION COMPOUND
- TEMPORARY CONSTRUCTION COMPOUND
- CCTV
- INDICATIVE STREAM CROSSING
- SITE ENTRANCE
- SITE ENTRANCE - VISIBILITY SPLAY
- UNDERGROUND CABLE
- DIRECTIONAL DRILLING
- EXCLUSION AREA
- HDD LAYDOWN WORKING AREA
- Existing vegetation blocks (outside site boundary)
- Existing trees
- Existing trees to be retained (within Applicants control)
- Existing sections of hedgerow to be removed to facilitate site access visibility requirements
- Sections of existing hedgerow to be relocated to rear of visibility splays and augmented
- Sections of existing hedgerow to be trimmed to rear of visibility splay
- Existing Hedgerows within site boundary to be retained and managed to 3m height
- Existing Hedgerow within applicants control to be managed to 3m height
- Proposed Semi-mature tree planting (Minimum 6m height) comprised of locally appropriate species; *Alnus glutinosa*, *Betula Spp.*, *Sorbus Spp.* and *Fagus sylvatica*
- Proposed Standard Tree (Minimum 4.5m height) planting within existing and proposed hedge comprised of *Alnus glutinosa*, *Betula Spp.*, *Sorbus Spp.* and *Fagus sylvatica*
- Proposed New Native Hedgerow planting comprised of locally appropriate species (refer Table 1 on Dwg 2702.5.01) to be managed to 3m height
- Proposed Mitigation planting comprised of locally appropriate tree and shrub species (refer Table 2 on Dwg 2702.5.01) to be managed to 7m height

Existing field boundary to be strengthened with new tree planting comprised locally appropriate species.

Proposed mitigation planting comprised locally appropriate native species to aid integration of proposed sub station

Existing hedgerows to be augmented and strengthened with scattered trees comprised of locally appropriate species

Proposed hedgerow planting with scattered trees comprised of locally appropriate species

Proposed hedgerow planting with scattered trees comprised of locally appropriate species

109 Lnr m section (approx) of existing hedgerow to be relocated to rear of visibility splay and augmented with locally appropriate species

22 Lnr m section (approx) of existing hedge to be removed to facilitate site lines for access point

42 Lnr m section (approx) of existing hedgerow to be relocated to rear of visibility splay and augmented with locally appropriate species

G	Layout & Mitigation proposals revised	SA	Dec.'24
F	Layout & Mitigation proposals revised	SA	Nov.'24
D/E	Mitigation proposals revised	SA	Sept.'24
C	Mitigation proposals revised	SA	Feb.'24
B	Mitigation proposals revised	SA	Jan.'24
A	Mitigation proposals revised	SA	Oct.'23
rev	amendments	check	date

rps ATERRA TECH COMPANY
 Elmwood House
 74 Boucher Road
 Belfast
 BT12 6RZ
 T +44 (0) 28 90 667914
 F +44 (0) 28 90 668286
 W www.rpsgroup.com/ireland
 E ireland@rpsgroup.com

res
 BEAUFORT COURT,
 EGG FARM LANE,
 KNYS LANGLEY,
 HERTS WD4 8LR, UK
 TEL: +44 (0) 1923 296200
 WWW.RES-GROUP.COM

Client		
Project Proposed Solar Farm Magheralin		
Title Landscape Mitigation Plan (Sheet 4 of 5)		
Project Number NI2702	Sheet Size A1	Drawing Scale 1:1000
Drawing Number 2702.5.05		
Drawn By SA	Status PLANNING	Revision G
Checked By PMcK	Approved By RH	Date 12/10/2023

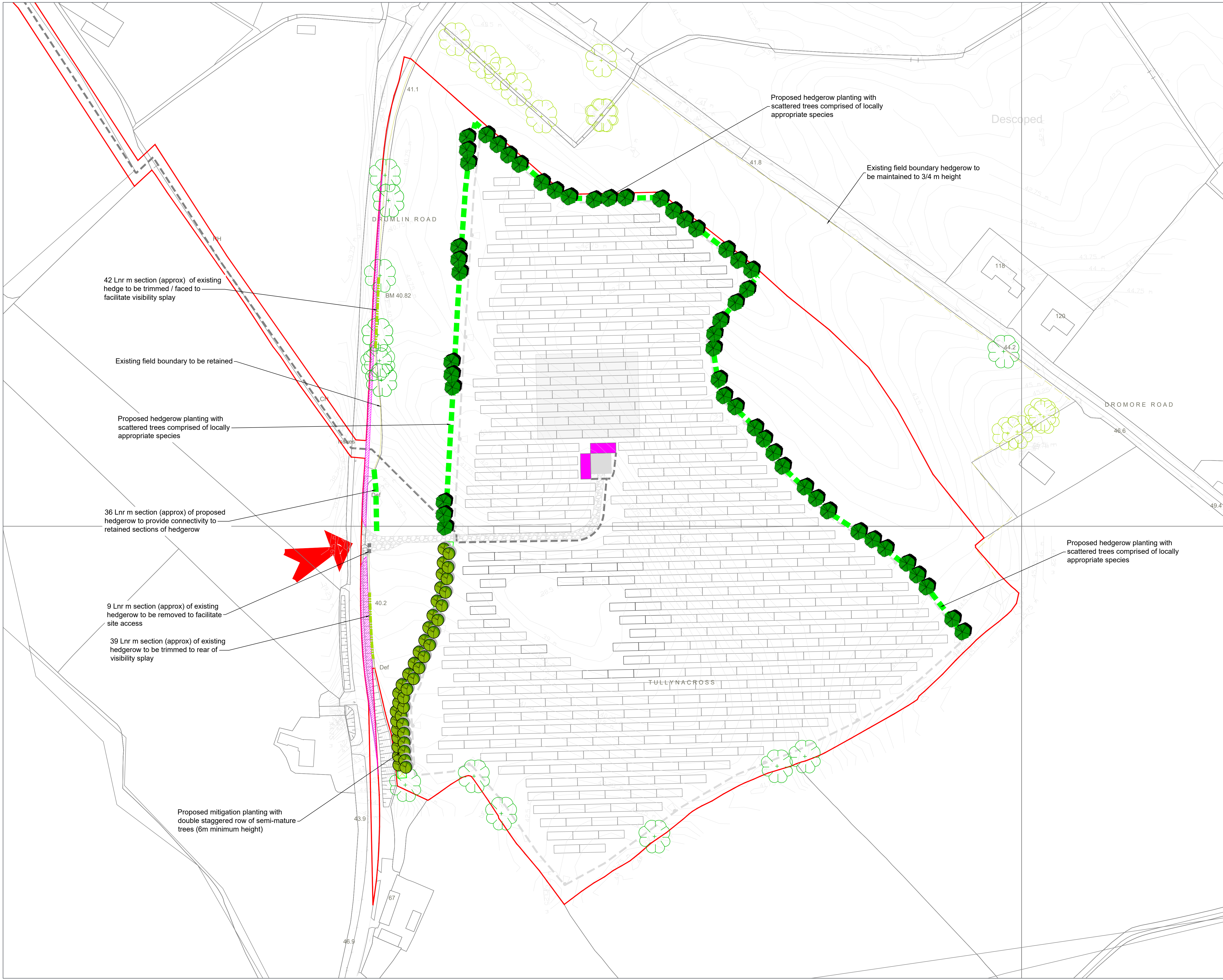

NOTES

1. Verifying Dimensions.
The contractor shall verify dimensions against such other drawings or site conditions as pertain to this part of the work.
2. Existing Services.
Any information concerning the location of existing services indicated on this drawing is intended for general guidance only. It shall be the responsibility of the contractor to determine and verify the exact horizontal and vertical alignment of all cables, pipes, etc. (both underground and overhead) before work commences.

- PLANNING APPLICATION BOUNDARY (OUTSIDE LINE DENOTES BOUNDARY)
- ACCESS TRACK
- FENCING
- GATE (FENCE)
- INDICATIVE SOLAR PV ARRAY
- INDICATIVE SOLAR PV ARRAY TO BE RAISED
- HARDSTAND
- INVERTER SUBSTATION
- 33kV SUBSTATION COMPOUND
- TEMPORARY CONSTRUCTION COMPOUND
- CCTV
- INDICATIVE STREAM CROSSING
- SITE ENTRANCE
- SITE ENTRANCE - VISIBILITY SPLAY
- UNDERGROUND CABLE
- DIRECTIONAL DRILLING
- EXCLUSION AREA
- HDD LAYDOWN WORKING AREA
- Existing vegetation blocks (outside site boundary)
- Existing trees
- Existing trees to be retained (within Applicants control)
- Existing sections of hedgerow to be removed to facilitate site access visibility requirements
- Sections of existing hedgerow to be relocated to rear of visibility splays and augmented
- Sections of existing hedgerow to be trimmed to rear of visibility splay
- Existing Hedgerows within site boundary to be retained and managed to 3m height
- Existing Hedgerow within applicants control to be managed to 3m height
- Proposed Semi-mature tree planting (Minimum 6m height) comprised of locally appropriate species; *Alnus glutinosa*, *Betula Spp.*, *Sorbus Spp.* and *Fagus sylvatica*
- Proposed Standard Tree (Minimum 4.5m height) planting within existing and proposed hedge planting comprised of *Alnus glutinosa*, *Betula Spp.*, *Sorbus Spp.* and *Fagus sylvatica*
- Proposed New Native Hedgerow planting comprised of locally appropriate species (refer Table 1 on Dwg 2702.5.01) to be managed to 3m height
- Proposed Mitigation planting comprised of locally appropriate tree and shrub species (refer Table 2 on Dwg 2702.5.01) to be managed to 7m height

G	Layout & Mitigation proposals revised	SA	Dec.'24
F	Layout & Mitigation proposals revised	SA	Nov.'24
D/E	Mitigation proposals revised	SA	Sept.'24
C	Mitigation proposals revised	SA	Feb.'24
B	Mitigation proposals revised	SA	Jan.'24
A	Mitigation proposals revised	SA	Oct.'23
rev	amendments	check	date

Elmwood House
 74 Boucher Road
 Belfast
 BT12 6RZ
 T +44 (0) 28 90 667914
 F +44 (0) 28 90 668286
 W www.rpsgroup.com/ireland
 E ireland@rpsgroup.com

Client

 BEAUFORT COURT,
 EGGS FARM LANE,
 KINGS LANGLEY,
 HERTS WOU ALR, UK
 TEL: +44 (0) 1923 296200
 WWW.RES-GROUP.COM

Project
 Proposed Solar Farm
 Magheralin

Title
 Landscape Mitigation Plan
 (Sheet 5 of 5)

Project Number	Sheet Size	Drawing Scale
NI2702	A1	1:1000

Drawing Number
2702.5.06

Drawn By	Status	Revision
SA	PLANNING	G

Checked By	Approved By	Date
PMcK	RH	12/10/2023