

THE LAND & PROPERTY SERVICES INTELLECTUAL PROPERTY IS CROWN COPYRIGHT AND IS REPRODUCED WITH THE PERMISSION OF LAND & PROPERTY SERVICES UNDER DELEGATED AUTHORITY FROM THE CONTROLLER OF HER MAJESTY'S STATIONERY OFFICE. © CROWN COPYRIGHT AND DATABASE RIGHT 2025 LICENCE NO. 242

- KEY:**
- PLANNING APPLICATION BOUNDARY (OUTSIDE LINE DENOTES BOUNDARY)
 - ACCESS TRACK
 - FENCING
 - GATE (FENCE)
 - SOLAR PV ARRAY (MIN GROUND CLEARANCE: 0.5m, MAX HEIGHT: 3.5m)
 - SOLAR PV ARRAY TO BE RAISED DUE TO SURFACE WATER FLOODING (MIN GROUND CLEARANCE: 1.2m, MAX HEIGHT: 3.5m)
 - HARDSTAND
 - INVERTER SUBSTATION
 - 33kV SUBSTATION COMPOUND
 - TEMPORARY CONSTRUCTION COMPOUND
 - ◆ CCTV
 - ✱ WATERCOURSE CROSSING
 - ➔ SITE ENTRANCE
 - SITE ENTRANCE - VISIBILITY SPLAY
 - UNDERGROUND MV CABLE ROUTE (MICRO-SITING SUBJECT TO DETAILED DESIGN)
 - DIRECTIONAL DRILLING
 - PROPOSED ARCHAEOLOGICAL EXCLUSION ZONE
 - HDD LAYDOWN WORKING AREA
 - WATERCOURSE / DITCH / STREAM SURVEYED
 - RIVER LAGAN

Produced by: Francesco Ghergo
Renewable Energy Systems Ltd
 Registered Office: Beaufort Court,
 Egg Farm Lane, Kings Langley,
 Hertfordshire WD4 8LR

OVERVIEW
 SHEET 1 OF 20

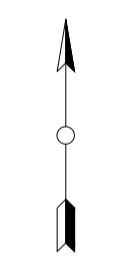

ISSUE	DRAWN	CHKD	APPD	DATE	REVISION NOTES
12	FG	JM	RB	2025-02-07	Minor amendment (Rev. number)
11	FG	JM	RB	2024-12-19	Infrastructure layout update
10	FG	JM	RB	2024-11-15	Southern field layout update
9	FG	JM	RB	2024-09-01	Site layout updated

PURPOSE	COORDINATES
PERMITTING	IRENET95 ITM

SCALE	DATUM
1:5,000 @ A1	N/A

LAYOUT DWG	T-LAYOUT NO.
N/A	N/A

PROJECT TITLE: **MAGHERALIN**

DRAWING TITLE: **FIGURE 4 SITE LAYOUT**

RES DRAWING NUMBER	REV
05215-RES-LAY-DR-PT-005	12

THIS DRAWING IS THE PROPERTY OF RENEWABLE ENERGY SYSTEMS (UK) LIMITED AND NO REPRODUCTION MAY BE MADE IN WHOLE OR IN PART WITHOUT PERMISSION

BEAUFORT COURT,
EGG FARM LANE,
KINGS LANGLEY,
HERTS WD4 8LR, UK
TEL: +44 (0) 1923 290200
WWW.RES-GROUP.COM

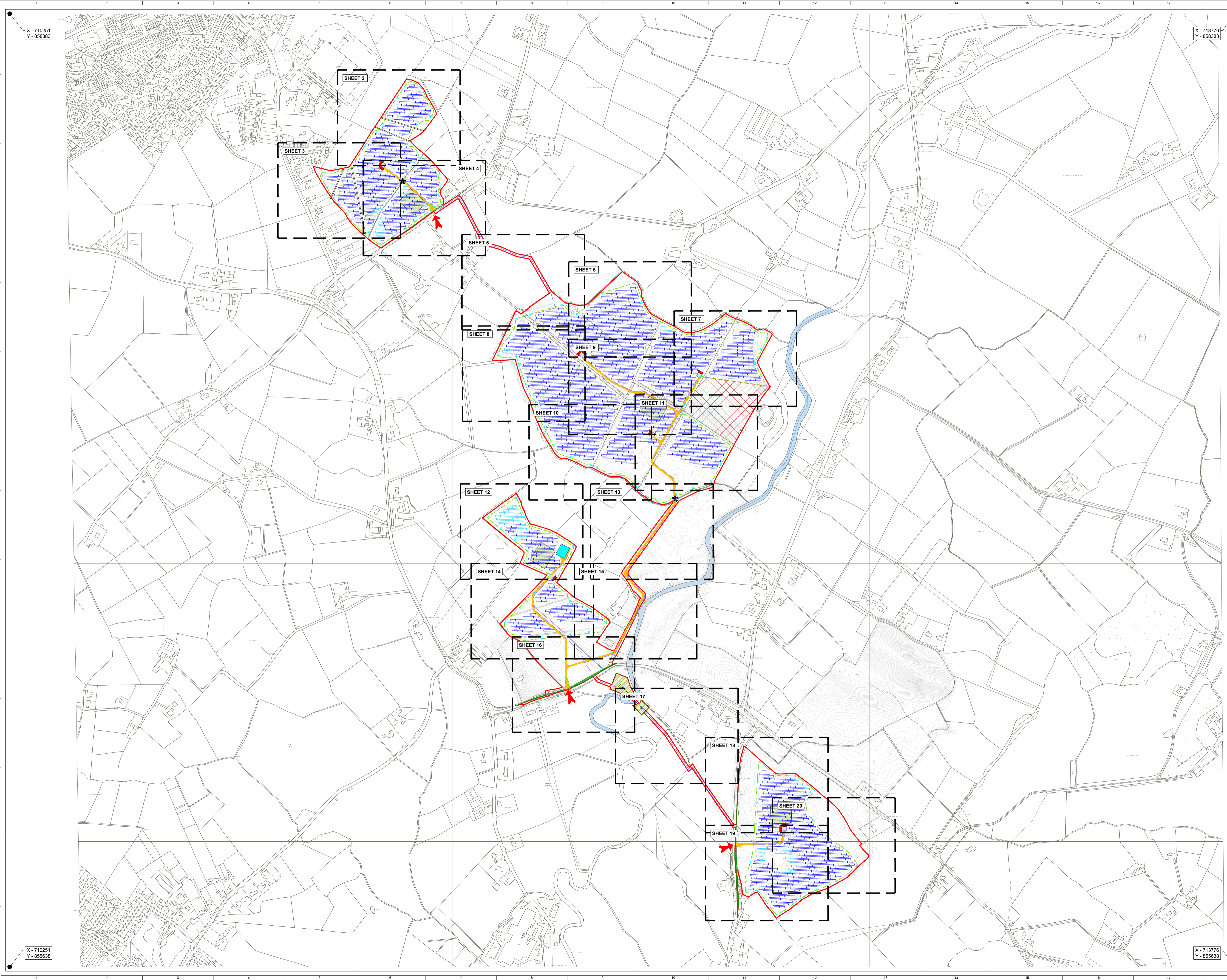

X - 710251
Y - 856383

X - 713776
Y - 856383

X - 710251
Y - 856383

X - 713776
Y - 856383

THE LAND & PROPERTY SERVICES INTELLECTUAL PROPERTY IS CROWN COPYRIGHT AND IS REPRODUCED WITH THE PERMISSION OF LAND & PROPERTY SERVICES UNDER DELEGATED AUTHORITY FROM THE CONTROLLER OF HER MAJESTY'S STATIONARY OFFICE. © CROWN COPYRIGHT AND DATABASE RIGHT 2025 LICENCE NO. 242.

- KEY:**
- PLANNING APPLICATION BOUNDARY (OUTSIDE LINE DENOTES BOUNDARY)
 - ACCESS TRACK
 - FENCING
 - GATE (FENCE)
 - SOLAR PV ARRAY (MIN GROUND CLEARANCE: 0.5m, MAX HEIGHT: 3.5m)
 - SOLAR PV ARRAY TO BE RAISED DUE TO SURFACE WATER FLOODING (MIN GROUND CLEARANCE: 1.2m, MAX HEIGHT: 3.5m)
 - HARDSTAND
 - INVERTER SUBSTATION
 - 33kV SUBSTATION COMPOUND
 - TEMPORARY CONSTRUCTION COMPOUND
 - CCTV
 - ✱ WATERCOURSE CROSSING
 - ➔ SITE ENTRANCE
 - SITE ENTRANCE - VISIBILITY SPLAY
 - UNDERGROUND MV CABLE ROUTE (MICRO-SITING SUBJECT TO DETAILED DESIGN)
 - DIRECTIONAL DRILLING
 - PROPOSED ARCHAEOLOGICAL EXCLUSION ZONE
 - HDD LAYDOWN WORKING AREA
 - WATERCOURSE / DITCH / STREAM SURVEYED
 - RIVER LAGAN

Produced by: Francesco Ghergo
Renewable Energy Systems Ltd
 Registered Office: Beaufort Court,
 Egg Farm Lane, Kings Langley,
 Hertfordshire WD4 8LR

SHEET 2 OF 20

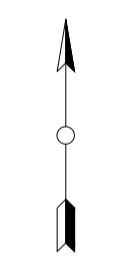

12	FG	JM	RB	2025-02-07	Minor amendment (Rev. number)
10	FG	JM	RB	2024-12-19	Infrastructure layout update
9	FG	JM	RB	2024-11-15	Southern field layout update
8	FG	JM	RB	2024-09-01	Site layout updated
ISSUE	DRAWN	CHKD	APPD	DATE	REVISION NOTES
PURPOSE					COORDINATES
PERMITTING					IRENET95 ITM
SCALE	1:500	@ A1	DATUM		N/A
LAYOUT DWG	N/A			T-LAYOUT NO.	
					N/A

PROJECT TITLE		MAGHERALIN	
DRAWING TITLE		FIGURE 4 SITE LAYOUT	
RES DRAWING NUMBER	05215-RES-LAY-DR-PT-005	REV	12
THIS DRAWING IS THE PROPERTY OF RENEWABLE ENERGY SYSTEMS LIMITED AND NO REPRODUCTION MAY BE MADE IN WHOLE OR IN PART WITHOUT PERMISSION			
		BEAUFORT COURT, EGG FARM LANE, KINGS LANGLEY, HERTS WD4 8LR, UK TEL: +44 (0) 1923 290200 WWW.RES-GROUP.COM	

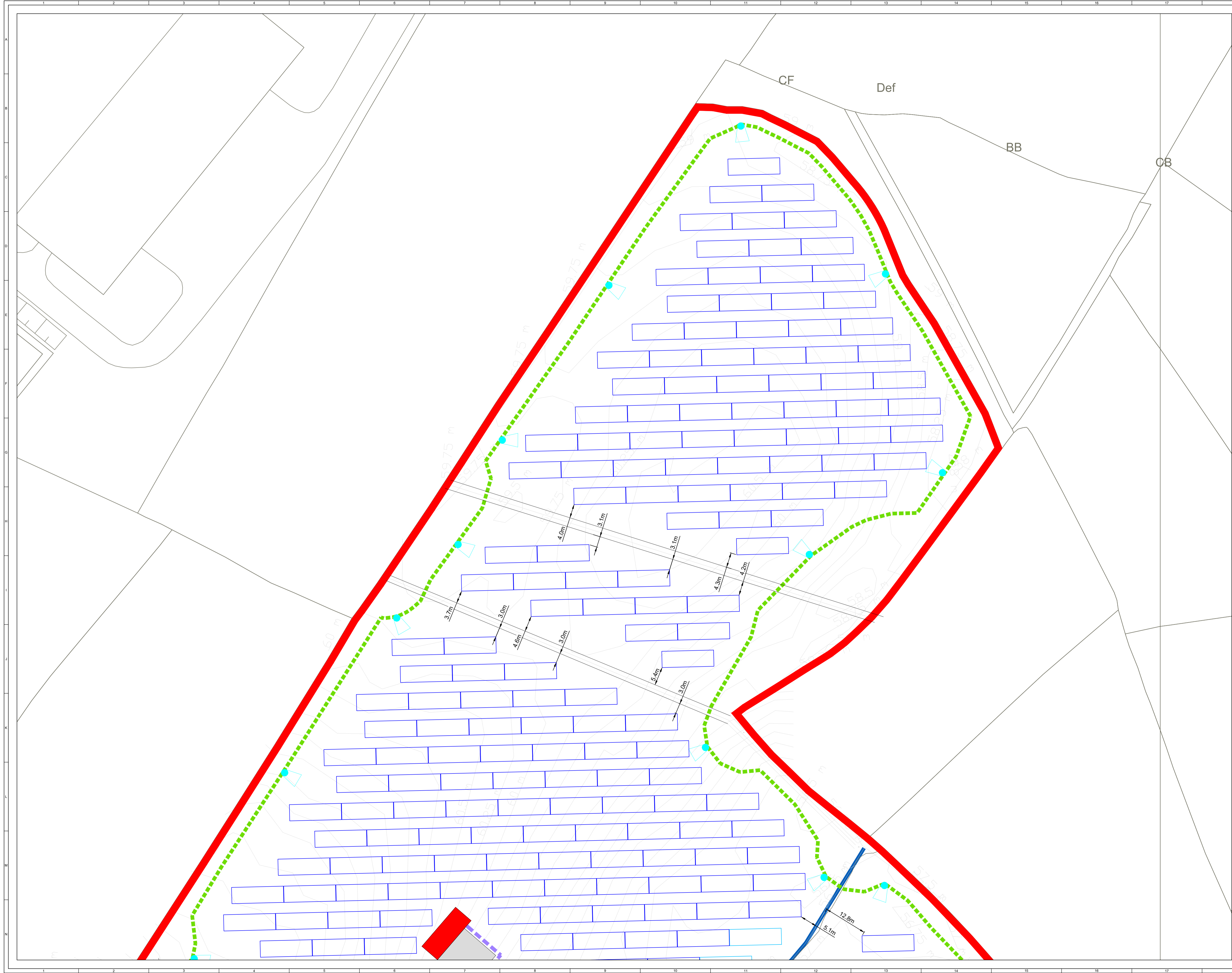

- KEY:**
- PLANNING APPLICATION BOUNDARY (OUTSIDE LINE DENOTES BOUNDARY)
 - ACCESS TRACK
 - FENCING
 - GATE (FENCE)
 - SOLAR PV ARRAY (MIN GROUND CLEARANCE: 0.5m, MAX HEIGHT: 3.5m)
 - SOLAR PV ARRAY TO BE RAISED DUE TO SURFACE WATER FLOODING (MIN GROUND CLEARANCE: 1.2m, MAX HEIGHT: 3.5m)
 - HARDSTAND
 - INVERTER SUBSTATION
 - 33kV SUBSTATION COMPOUND
 - TEMPORARY CONSTRUCTION COMPOUND
 - ◀ CCTV
 - ✱ WATERCOURSE CROSSING
 - ➔ SITE ENTRANCE
 - SITE ENTRANCE - VISIBILITY SPLAY
 - UNDERGROUND MV CABLE ROUTE (MICRO-SITING SUBJECT TO DETAILED DESIGN)
 - DIRECTIONAL DRILLING
 - PROPOSED ARCHAEOLOGICAL EXCLUSION ZONE
 - HDD LAYDOWN WORKING AREA
 - WATERCOURSE / DITCH / STREAM SURVEYED
 - RIVER LAGAN

Produced by: Francesco Ghergo
Renewable Energy Systems Ltd
 Registered Office: Beaufort Court,
 Egg Farm Lane, Kings Langley,
 Hertfordshire WD4 8LR

SHEET 3 OF 20

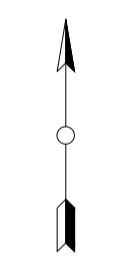

12	FG	JM	RB	2025-02-07	Minor amendment (Rev. number)
11	FG	JM	RB	2024-12-19	Infrastructure layout update
10	FG	JM	RB	2024-11-15	Southern field layout update
9	FG	JM	RB	2024-09-01	Site layout updated
ISSUE DRAWN CHKD APPD DATE REVISION NOTES					
PURPOSE PERMITTING					COORDINATES IRENET95 ITM
SCALE 1:500 @ A1				DATUM N/A	
LAYOUT DWG N/A				T.LAYOUT NO. N/A	

PROJECT TITLE **MAGHERALIN**

DRAWING TITLE **FIGURE 4 SITE LAYOUT**

RES DRAWING NUMBER **05215-RES-LAY-DR-PT-005** REV **12**

THIS DRAWING IS THE PROPERTY OF RENEWABLE ENERGY SYSTEMS LIMITED AND NO REPRODUCTION MAY BE MADE IN WHOLE OR IN PART WITHOUT PERMISSION

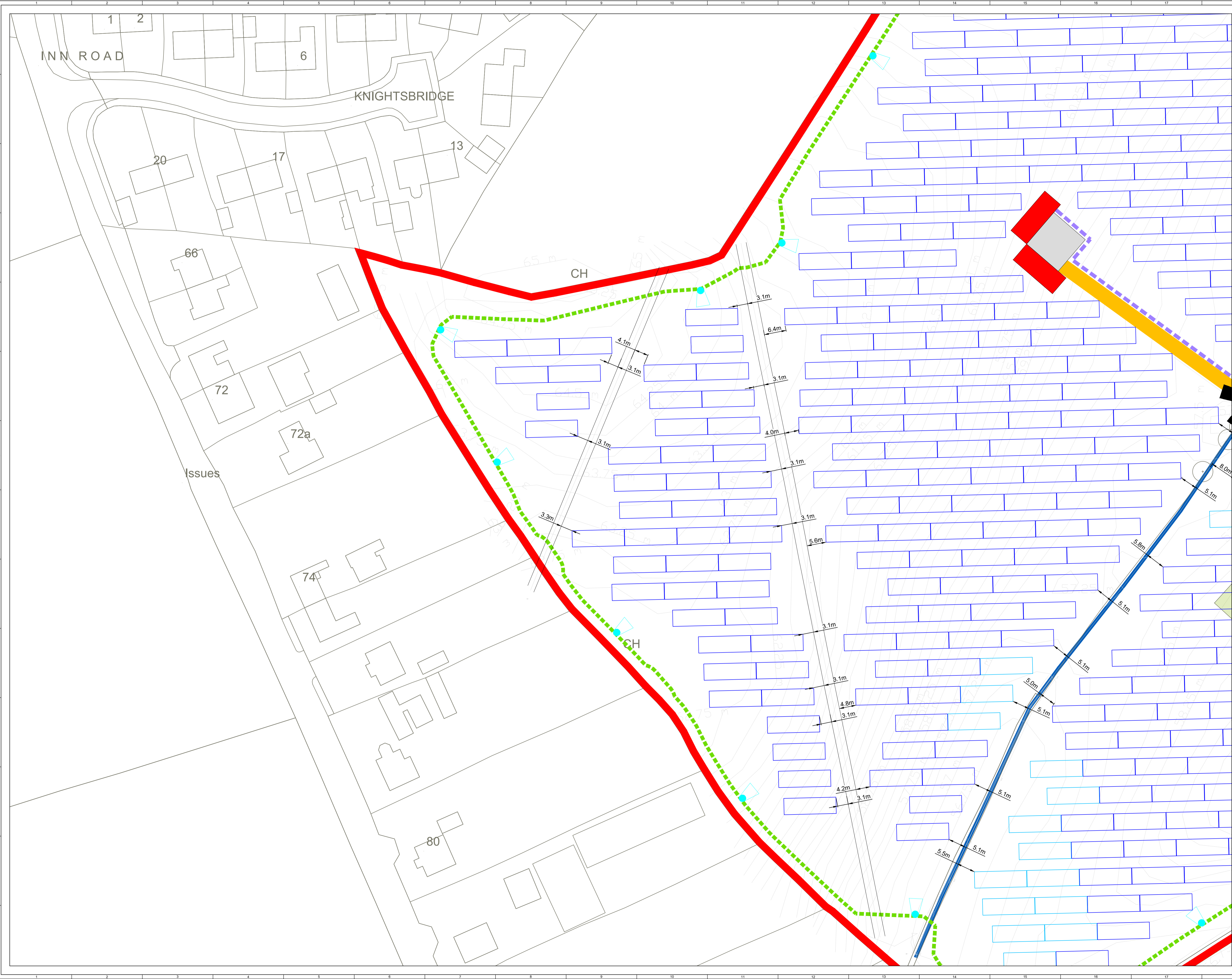

THE LAND & PROPERTY SERVICES INTELLECTUAL PROPERTY IS CROWN COPYRIGHT AND IS REPRODUCED WITH THE PERMISSION OF LAND & PROPERTY SERVICES UNDER DELEGATED AUTHORITY FROM THE CONTROLLER OF HER MAJESTY'S STATIONERY OFFICE. © CROWN COPYRIGHT AND DATABASE RIGHT 2025 LICENCE NO. 242

- KEY:**
- PLANNING APPLICATION BOUNDARY (OUTSIDE LINE DENOTES BOUNDARY)
 - ACCESS TRACK
 - FENCING
 - GATE (FENCE)
 - SOLAR PV ARRAY (MIN GROUND CLEARANCE: 0.5m, MAX HEIGHT: 3.5m)
 - SOLAR PV ARRAY TO BE RAISED DUE TO SURFACE WATER FLOODING (MIN GROUND CLEARANCE: 1.2m, MAX HEIGHT: 3.5m)
 - HARDSTAND
 - INVERTER SUBSTATION
 - 33kV SUBSTATION COMPOUND
 - TEMPORARY CONSTRUCTION COMPOUND
 - CCTV
 - ✱ WATERCOURSE CROSSING
 - ➔ SITE ENTRANCE
 - SITE ENTRANCE - VISIBILITY SPLAY
 - UNDERGROUND MV CABLE ROUTE (MICRO-SITING SUBJECT TO DETAILED DESIGN)
 - DIRECTIONAL DRILLING
 - PROPOSED ARCHAEOLOGICAL EXCLUSION ZONE
 - HDD LAYDOWN WORKING AREA
 - WATERCOURSE / DITCH / STREAM SURVEYED
 - RIVER LAGAN

Produced by: Francesco Ghergo
Renewable Energy Systems Ltd
 Registered Office: Beaufort Court,
 Egg Farm Lane, Kings Langley,
 Hertfordshire WD4 8LR

SHEET 4 OF 20

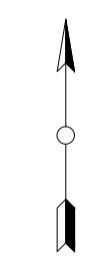

12	FG	JM	RB	2025-02-07	Minor amendment (Rev. number)
11	FG	JM	RB	2024-12-19	Infrastructure layout update
10	FG	JM	RB	2024-11-15	Southern field layout update
9	FG	JM	RB	2024-09-01	Site layout updated
ISSUE	DRAWN	CHKD	APPD	DATE	REVISION NOTES
PURPOSE	PERMITTING				IRENET95 ITM
SCALE	1:500	@ A1	DATUM		N/A
LAYOUT DWG	N/A			T.LAYOUT NO.	N/A

PROJECT TITLE: **MAGHERALIN**

DRAWING TITLE: **FIGURE 4 SITE LAYOUT**

RES DRAWING NUMBER: **05215-RES-LAY-DR-PT-005** REV: **12**

THIS DRAWING IS THE PROPERTY OF RENEWABLE ENERGY SYSTEMS LIMITED AND NO REPRODUCTION MAY BE MADE IN WHOLE OR IN PART WITHOUT PERMISSION

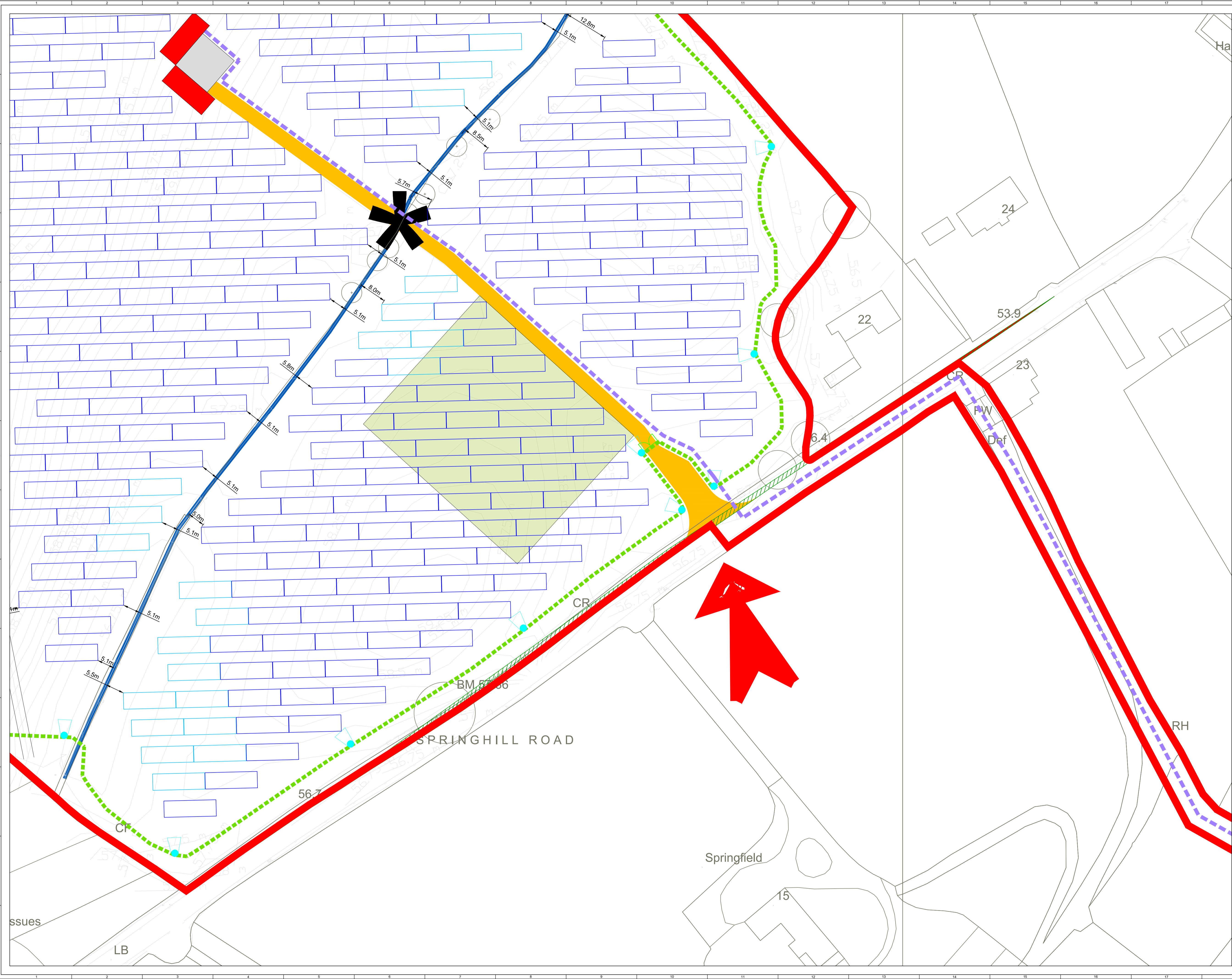

THE LAND & PROPERTY SERVICES INTELLECTUAL PROPERTY IS CROWN COPYRIGHT AND IS REPRODUCED WITH THE PERMISSION OF LAND & PROPERTY SERVICES UNDER DELEGATED AUTHORITY FROM THE CONTROLLER OF HER MAJESTY'S STATIONARY OFFICE. © CROWN COPYRIGHT AND DATABASE RIGHT 2025 LICENCE NO. 242.

- KEY:**
- PLANNING APPLICATION BOUNDARY (OUTSIDE LINE DENOTES BOUNDARY)
 - ACCESS TRACK
 - FENCING
 - GATE (FENCE)
 - SOLAR PV ARRAY (MIN GROUND CLEARANCE: 0.5m, MAX HEIGHT: 3.5m)
 - SOLAR PV ARRAY TO BE RAISED DUE TO SURFACE WATER FLOODING (MIN GROUND CLEARANCE: 1.2m, MAX HEIGHT: 3.5m)
 - HARDSTAND
 - INVERTER SUBSTATION
 - 33kV SUBSTATION COMPOUND
 - TEMPORARY CONSTRUCTION COMPOUND
 - CCTV
 - * WATERCOURSE CROSSING
 - ➔ SITE ENTRANCE
 - SITE ENTRANCE - VISIBILITY SPLAY
 - UNDERGROUND MV CABLE ROUTE (MICRO-SITING SUBJECT TO DETAILED DESIGN)
 - DIRECTIONAL DRILLING
 - PROPOSED ARCHAEOLOGICAL EXCLUSION ZONE
 - HDD LAYDOWN WORKING AREA
 - WATERCOURSE / DITCH / STREAM SURVEYED
 - RIVER LAGAN

Produced by: Francesco Ghergo
Renewable Energy Systems Ltd
 Registered Office: Beaufort Court,
 Egg Farm Lane, Kings Langley,
 Hertfordshire WD4 8LR

SHEET 5 OF 20

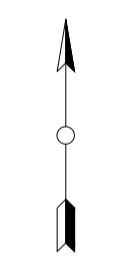

12	FG	JM	RB	2025-02-07	Minor amendment (Rev. number)
11	FG	JM	RB	2024-12-19	Infrastructure layout update
10	FG	JM	RB	2024-11-15	Southern field layout update
9	FG	JM	RB	2024-09-01	Site layout updated
ISSUE DRAWN		CHKD	APPD	DATE	REVISION NOTES
PURPOSE		PERMITTING		COORDINATES	
				IRENET95 ITM	
SCALE		1:500 @ A1		DATUM N/A	
LAYOUT DWG		N/A		T-LAYOUT NO. N/A	

PROJECT TITLE: **MAGHERALIN**

DRAWING TITLE: **FIGURE 4 SITE LAYOUT**

RES DRAWING NUMBER: **05215-RES-LAY-DR-PT-005** REV: **12**

THIS DRAWING IS THE PROPERTY OF RENEWABLE ENERGY SYSTEMS LIMITED AND NO REPRODUCTION MAY BE MADE IN WHOLE OR IN PART WITHOUT PERMISSION

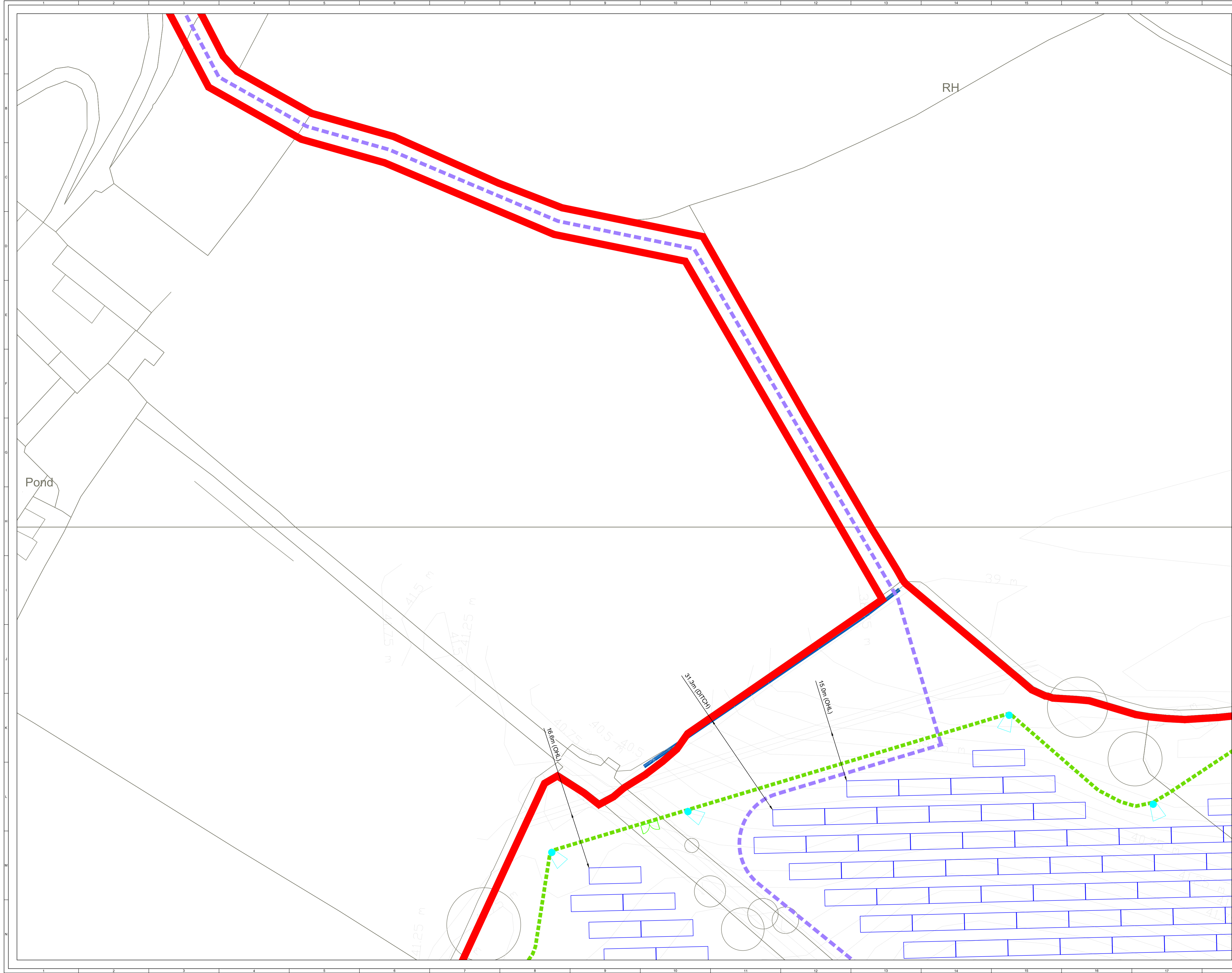

THE LAND & PROPERTY SERVICES INTELLECTUAL PROPERTY IS CROWN COPYRIGHT AND IS REPRODUCED WITH THE PERMISSION OF LAND & PROPERTY SERVICES UNDER DELEGATED AUTHORITY FROM THE CONTROLLER OF HER MAJESTY'S STATIONARY OFFICE. © CROWN COPYRIGHT AND DATABASE RIGHT 2025 LICENCE NO. 242.

- KEY:**
- PLANNING APPLICATION BOUNDARY (OUTSIDE LINE DENOTES BOUNDARY)
 - ACCESS TRACK
 - FENCING
 - GATE (FENCE)
 - SOLAR PV ARRAY (MIN GROUND CLEARANCE: 0.5m, MAX HEIGHT: 3.5m)
 - SOLAR PV ARRAY TO BE RAISED DUE TO SURFACE WATER FLOODING (MIN GROUND CLEARANCE: 1.2m, MAX HEIGHT: 3.5m)
 - HARDSTAND
 - INVERTER SUBSTATION
 - 33kV SUBSTATION COMPOUND
 - TEMPORARY CONSTRUCTION COMPOUND
 - ◀ CCTV
 - ✱ WATERCOURSE CROSSING
 - ➔ SITE ENTRANCE
 - SITE ENTRANCE - VISIBILITY SPLAY
 - UNDERGROUND MV CABLE ROUTE (MICRO-SITING SUBJECT TO DETAILED DESIGN)
 - DIRECTIONAL DRILLING
 - PROPOSED ARCHAEOLOGICAL EXCLUSION ZONE
 - HDD LAYDOWN WORKING AREA
 - WATERCOURSE / DITCH / STREAM SURVEYED
 - RIVER LAGAN

Produced by: Francesco Ghergo
Renewable Energy Systems Ltd
 Registered Office: Beaufort Court,
 Egg Farm Lane, Kings Langley,
 Hertfordshire WD4 8LR

SHEET 6 OF 20

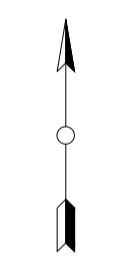

12	FG	JM	RB	2025-02-07	Minor amendment (Rev. number)
11	FG	JM	RB	2024-12-19	Infrastructure layout update
10	FG	JM	RB	2024-11-15	Southern field layout update
9	FG	JM	RB	2024-09-01	Site layout updated
ISSUE	DRAWN	CHKD	APPD	DATE	REVISION NOTES
PURPOSE					COORDINATES
	PERMITTING				IRENET95 ITM
SCALE	1:500		@ A1	DATUM	N/A
LAYOUT DWG	N/A		T.LAYOUT NO.	N/A	

PROJECT TITLE	
MAGHERALIN	
DRAWING TITLE	
FIGURE 4 SITE LAYOUT	
RES DRAWING NUMBER	REV
05215-RES-LAY-DR-PT-005	12
THIS DRAWING IS THE PROPERTY OF RENEWABLE ENERGY SYSTEMS LIMITED AND NO REPRODUCTION MAY BE MADE IN WHOLE OR IN PART WITHOUT PERMISSION	
BEAUFORT COURT, EGG FARM LANE, KINGS LANGLEY, HERTS WD4 8LR, UK TEL: +44 (0) 1923 29000 WWW.RES-GROUP.COM	

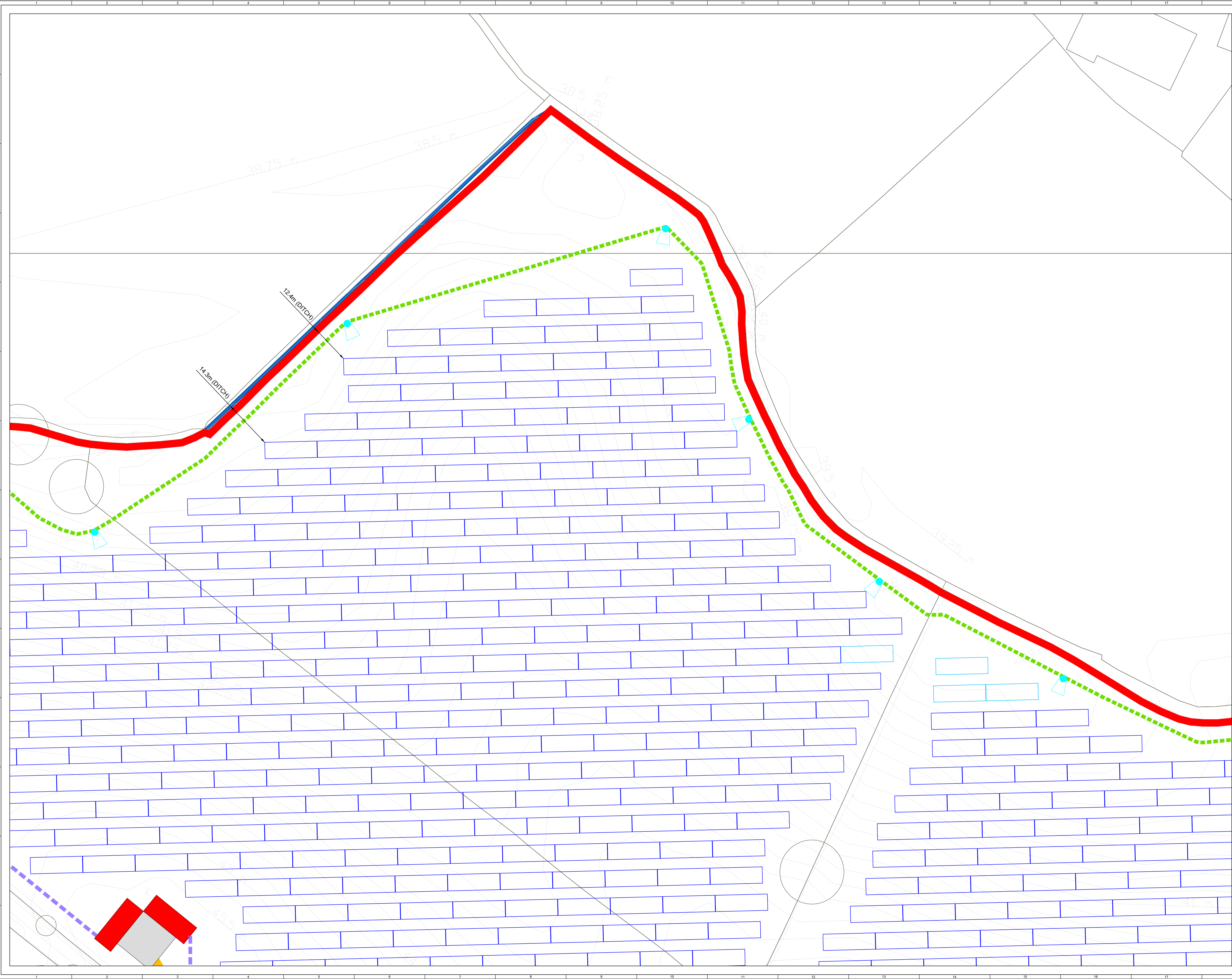

THE LAND & PROPERTY SERVICES INTELLECTUAL PROPERTY IS CROWN COPYRIGHT AND IS REPRODUCED WITH THE PERMISSION OF LAND & PROPERTY SERVICES UNDER DELEGATED AUTHORITY FROM THE CONTROLLER OF HER MAJESTY'S STATIONERY OFFICE. © CROWN COPYRIGHT AND DATABASE RIGHT 2025 LICENCE NO. 242.

- KEY:**
- PLANNING APPLICATION BOUNDARY (OUTSIDE LINE DENOTES BOUNDARY)
 - ACCESS TRACK
 - FENCING
 - GATE (FENCE)
 - SOLAR PV ARRAY (MIN GROUND CLEARANCE: 0.5m, MAX HEIGHT: 3.5m)
 - SOLAR PV ARRAY TO BE RAISED DUE TO SURFACE WATER FLOODING (MIN GROUND CLEARANCE: 1.2m, MAX HEIGHT: 3.5m)
 - HARDSTAND
 - INVERTER SUBSTATION
 - 33kV SUBSTATION COMPOUND
 - TEMPORARY CONSTRUCTION COMPOUND
 - ▶ CCTV
 - ✱ WATERCOURSE CROSSING
 - ➔ SITE ENTRANCE
 - SITE ENTRANCE - VISIBILITY SPLAY
 - UNDERGROUND MV CABLE ROUTE (MICRO-SITING SUBJECT TO DETAILED DESIGN)
 - DIRECTIONAL DRILLING
 - PROPOSED ARCHAEOLOGICAL EXCLUSION ZONE
 - HDD LAYDOWN WORKING AREA
 - WATERCOURSE / DITCH / STREAM SURVEYED
 - RIVER LAGAN

Produced by: Francesco Ghergo
Renewable Energy Systems Ltd
 Registered Office: Beaufort Court,
 Egg Farm Lane, Kings Langley,
 Hertfordshire WD4 8LR

SHEET 7 OF 20

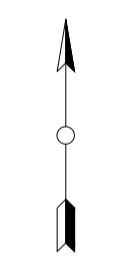

12	FG	JM	RB	2025-02-07	Minor amendment (Rev. number)
10	FG	JM	RB	2024-12-19	Infrastructure layout update
9	FG	JM	RB	2024-11-15	Southern field layout update
8	FG	JM	RB	2024-09-01	Site layout updated
ISSUE DRAWN CHKD APPD DATE					REVISION NOTES
PURPOSE					COORDINATES
PERMITTING					IRENET95 ITM
SCALE					DATUM
1:500 @ A1					N/A
LAYOUT DWG					T.LAYOUT NO.
N/A					N/A

PROJECT TITLE: **MAGHERALIN**

DRAWING TITLE: **FIGURE 4 SITE LAYOUT**

RES DRAWING NUMBER: **05215-RES-LAY-DR-PT-005** REV: **12**

THIS DRAWING IS THE PROPERTY OF RENEWABLE ENERGY SYSTEMS LIMITED AND NO REPRODUCTION MAY BE MADE IN WHOLE OR IN PART WITHOUT PERMISSION

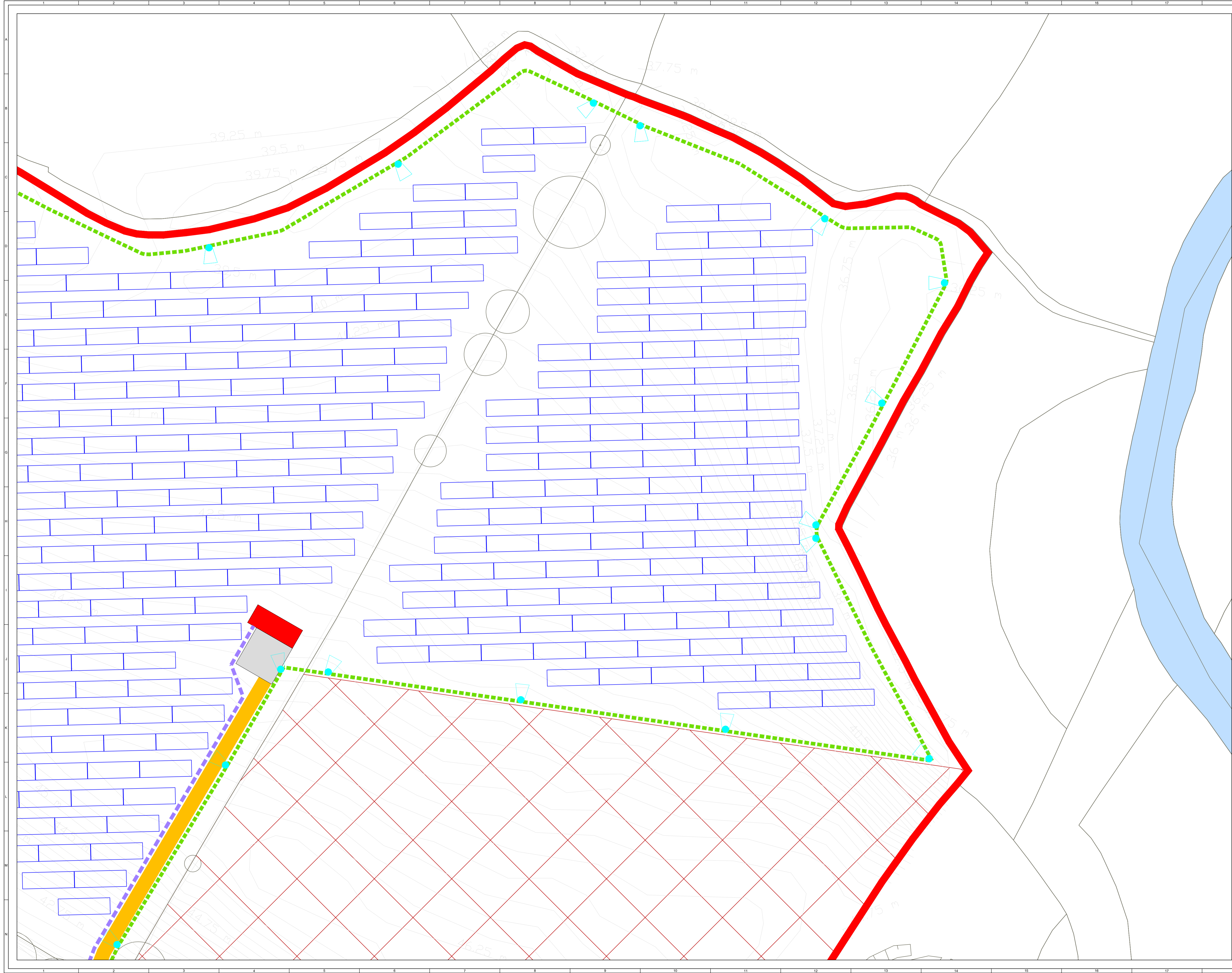

- KEY:**
- PLANNING APPLICATION BOUNDARY (OUTSIDE LINE DENOTES BOUNDARY)
 - ACCESS TRACK
 - FENCING
 - GATE (FENCE)
 - SOLAR PV ARRAY (MIN GROUND CLEARANCE: 0.5m, MAX HEIGHT: 3.5m)
 - SOLAR PV ARRAY TO BE RAISED DUE TO SURFACE WATER FLOODING (MIN GROUND CLEARANCE: 1.2m, MAX HEIGHT: 3.5m)
 - HARDSTAND
 - INVERTER SUBSTATION
 - 33kV SUBSTATION COMPOUND
 - TEMPORARY CONSTRUCTION COMPOUND
 - CCTV
 - ✱ WATERCOURSE CROSSING
 - ➔ SITE ENTRANCE
 - SITE ENTRANCE - VISIBILITY SPLAY
 - UNDERGROUND MV CABLE ROUTE (MICRO-SITING SUBJECT TO DETAILED DESIGN)
 - DIRECTIONAL DRILLING
 - PROPOSED ARCHAEOLOGICAL EXCLUSION ZONE
 - HDD LAYDOWN WORKING AREA
 - WATERCOURSE / DITCH / STREAM SURVEYED
 - RIVER LAGAN

Produced by: Francesco Ghergo
Renewable Energy Systems Ltd
 Registered Office: Beaufort Court,
 Egg Farm Lane, Kings Langley,
 Hertfordshire WD4 8LR

SHEET 8 OF 20

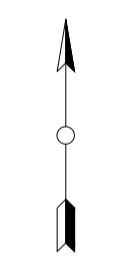

12	FG	JM	RB	2025-02-07	Minor amendment (Rev. number)
10	FG	JM	RB	2024-12-19	Infrastructure layout update
9	FG	JM	RB	2024-11-15	Southern field layout update
8	FG	JM	RB	2024-09-01	Site layout updated
ISSUE / DRAWN / CHKD / APPD				DATE	REVISION NOTES
PURPOSE				COORDINATES	
PERMITTING				IRENET95 ITM	
SCALE		1:500 @ A1		DATUM	N/A
LAYOUT DWG		N/A		T.LAYOUT NO.	N/A

PROJECT TITLE		MAGHERALIN	
DRAWING TITLE		FIGURE 4 SITE LAYOUT	
RES DRAWING NUMBER	05215-RES-LAY-DR-PT-005	REV	12

THIS DRAWING IS THE PROPERTY OF RENEWABLE ENERGY SYSTEMS LIMITED AND NO REPRODUCTION MAY BE MADE IN WHOLE OR IN PART WITHOUT PERMISSION

BEAUFORT COURT,
EGG FARM LANE,
KINGS LANGLEY,
HERTS WD4 8LR, UK
TEL: +44 (0) 1923 29000
WWW.RES-GROUP.COM

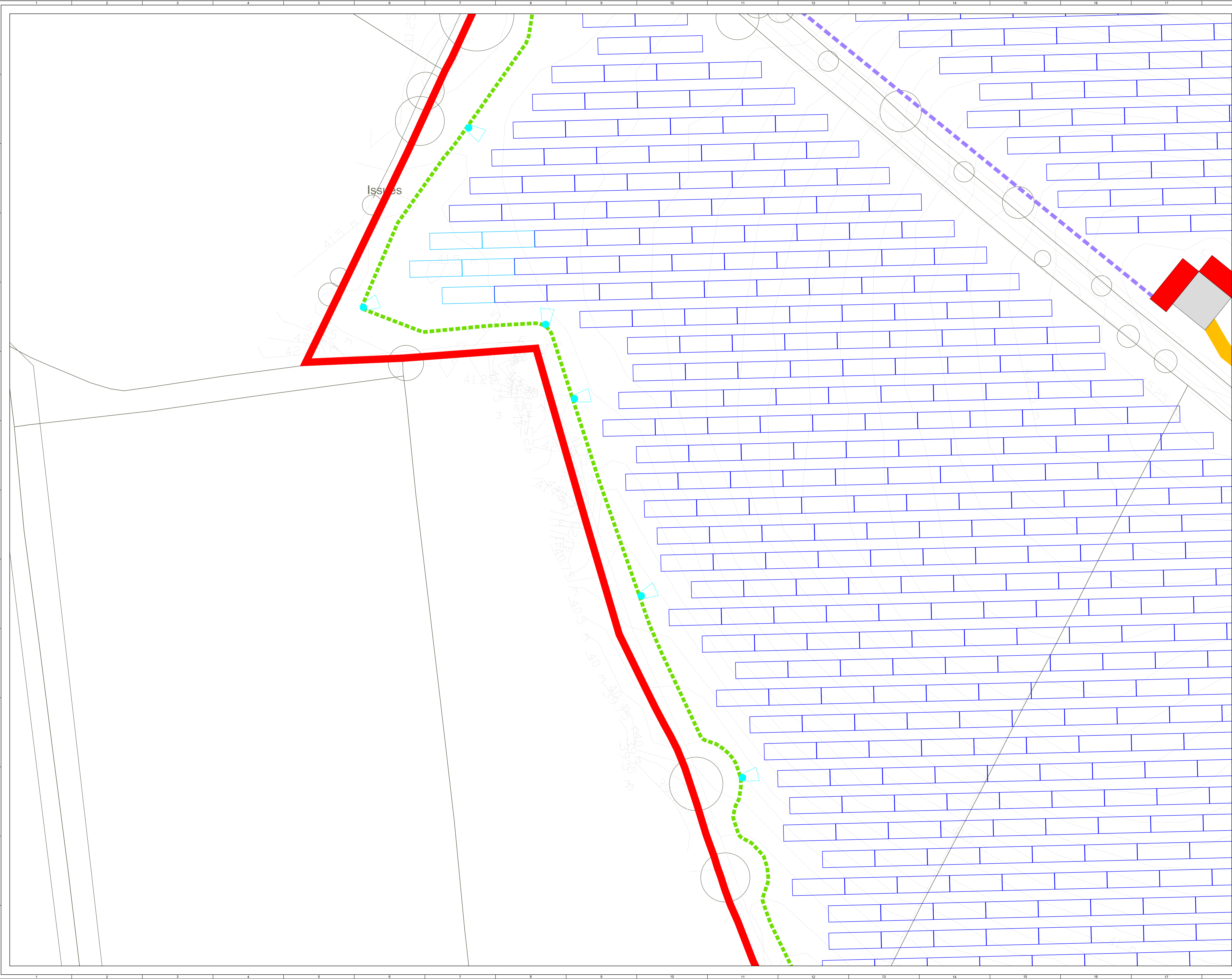

- KEY:**
- PLANNING APPLICATION BOUNDARY (OUTSIDE LINE DENOTES BOUNDARY)
 - ACCESS TRACK
 - FENCING
 - GATE (FENCE)
 - SOLAR PV ARRAY (MIN GROUND CLEARANCE: 0.5m, MAX HEIGHT: 3.5m)
 - SOLAR PV ARRAY TO BE RAISED DUE TO SURFACE WATER FLOODING (MIN GROUND CLEARANCE: 1.2m, MAX HEIGHT: 3.5m)
 - HARDSTAND
 - INVERTER SUBSTATION
 - 33kV SUBSTATION COMPOUND
 - TEMPORARY CONSTRUCTION COMPOUND
 - CCTV
 - * WATERCOURSE CROSSING
 - ➔ SITE ENTRANCE
 - SITE ENTRANCE - VISIBILITY SPLAY
 - UNDERGROUND MV CABLE ROUTE (MICRO-SITING SUBJECT TO DETAILED DESIGN)
 - DIRECTIONAL DRILLING
 - PROPOSED ARCHAEOLOGICAL EXCLUSION ZONE
 - HDD LAYDOWN WORKING AREA
 - WATERCOURSE / DITCH / STREAM SURVEYED
 - RIVER LAGAN

Produced by: Francesco Ghergo
Renewable Energy Systems Ltd
 Registered Office: Beaufort Court,
 Egg Farm Lane, Kings Langley,
 Hertfordshire WD4 8LR

SHEET 9 OF 20

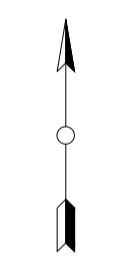

12	FG	JM	RB	2025-02-07	Minor amendment (Rev. number)
11	FG	JM	RB	2024-12-19	Infrastructure layout update
10	FG	JM	RB	2024-11-15	Southern field layout update
9	FG	JM	RB	2024-09-01	Site layout updated
ISSUE / DRAWN / CHKD / APPD / DATE					REVISION NOTES
PURPOSE					COORDINATES
PERMITTING					IRENET95 ITM
SCALE					DATUM
1:500 @ A1					N/A
LAYOUT DWG					T.LAYOUT NO.
N/A					N/A

PROJECT TITLE: **MAGHERALIN**

DRAWING TITLE: **FIGURE 4 SITE LAYOUT**

RES DRAWING NUMBER: **05215-RES-LAY-DR-PT-005** REV: **12**

THIS DRAWING IS THE PROPERTY OF RENEWABLE ENERGY SYSTEMS LIMITED AND NO REPRODUCTION MAY BE MADE IN WHOLE OR IN PART WITHOUT PERMISSION

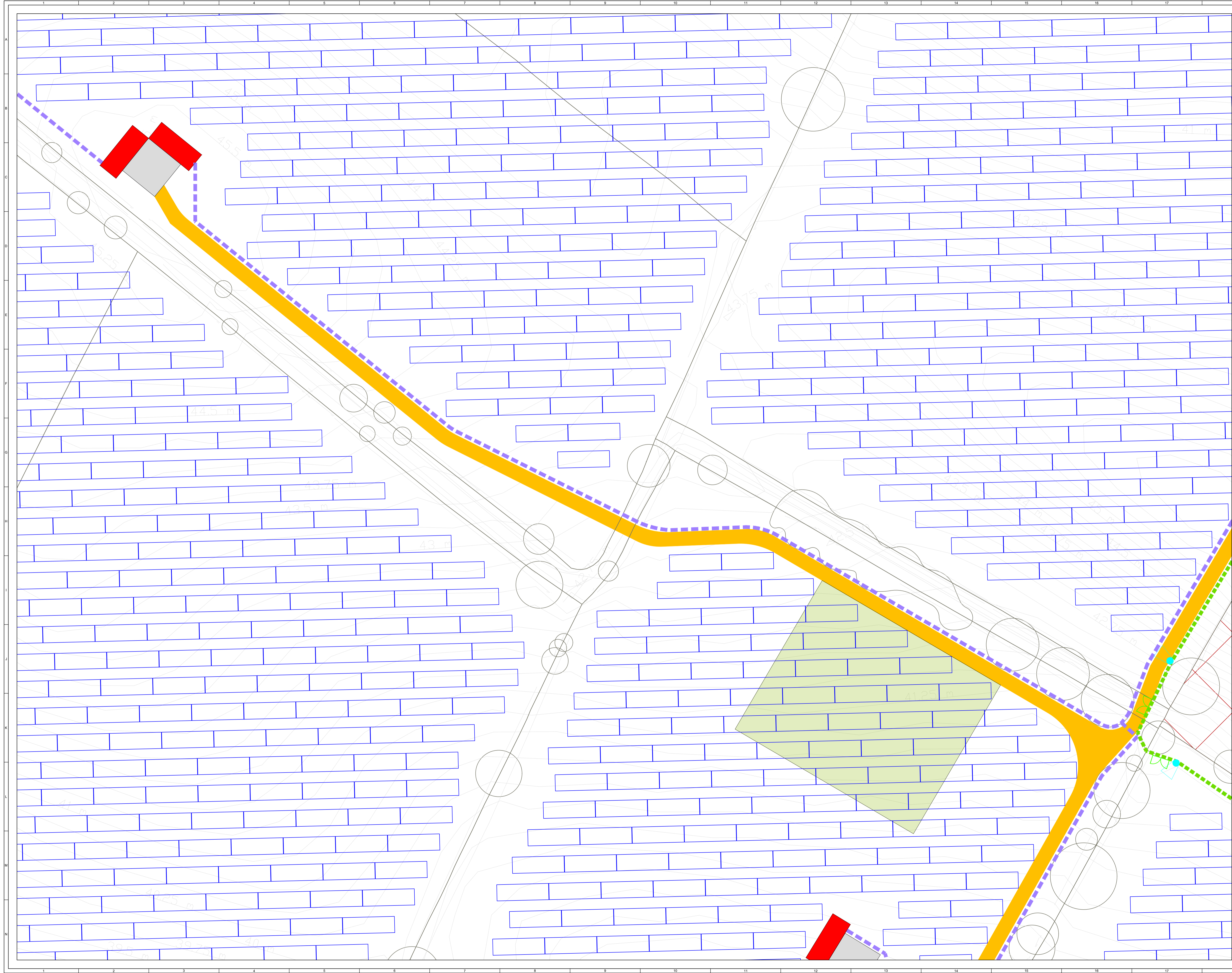

THE LAND & PROPERTY SERVICES INTELLECTUAL PROPERTY IS CROWN COPYRIGHT AND IS REPRODUCED WITH THE PERMISSION OF LAND & PROPERTY SERVICES UNDER DELEGATED AUTHORITY FROM THE CONTROLLER OF HER MAJESTY'S STATIONERY OFFICE. © CROWN COPYRIGHT AND DATABASE RIGHT 2025 LICENCE NO. 242.

- KEY:**
- PLANNING APPLICATION BOUNDARY (OUTSIDE LINE DENOTES BOUNDARY)
 - ACCESS TRACK
 - FENCING
 - GATE (FENCE)
 - SOLAR PV ARRAY (MIN GROUND CLEARANCE: 0.5m, MAX HEIGHT: 3.5m)
 - SOLAR PV ARRAY TO BE RAISED DUE TO SURFACE WATER FLOODING (MIN GROUND CLEARANCE: 1.2m, MAX HEIGHT: 3.5m)
 - HARDSTAND
 - INVERTER SUBSTATION
 - 33kV SUBSTATION COMPOUND
 - TEMPORARY CONSTRUCTION COMPOUND
 - ♦ CCTV
 - ✱ WATERCOURSE CROSSING
 - ➔ SITE ENTRANCE
 - SITE ENTRANCE - VISIBILITY SPLAY
 - UNDERGROUND MV CABLE ROUTE (MICRO-SITING SUBJECT TO DETAILED DESIGN)
 - DIRECTIONAL DRILLING
 - PROPOSED ARCHAEOLOGICAL EXCLUSION ZONE
 - HDD LAYDOWN WORKING AREA
 - WATERCOURSE / DITCH / STREAM SURVEYED
 - RIVER LAGAN

Produced by: Francesco Ghergo
Renewable Energy Systems Ltd
 Registered Office: Beaufort Court,
 Egg Farm Lane, Kings Langley,
 Hertfordshire WD4 8LR

SHEET 10 OF 20

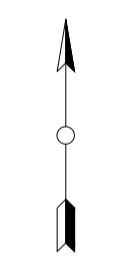

12	FG	JM	RB	2025-02-07	Minor amendment (Rev. number)
11	FG	JM	RB	2024-12-19	Infrastructure layout update
10	FG	JM	RB	2024-11-15	Southern field layout update
9	FG	JM	RB	2024-09-01	Site layout updated
ISSUE / DRAWN / CHKD / APPD / DATE					REVISION NOTES
PURPOSE					COORDINATES
PERMITTING					IRENET95 ITM
SCALE			DATUM		
1:500 @ A1			N/A		
LAYOUT DWG			T.LAYOUT NO.		
N/A			N/A		

PROJECT TITLE: **MAGHERALIN**

DRAWING TITLE: **FIGURE 4 SITE LAYOUT**

RES DRAWING NUMBER: **05215-RES-LAY-DR-PT-005** REV: **12**

THIS DRAWING IS THE PROPERTY OF RENEWABLE ENERGY SYSTEMS LIMITED AND NO REPRODUCTION MAY BE MADE IN WHOLE OR IN PART WITHOUT PERMISSION

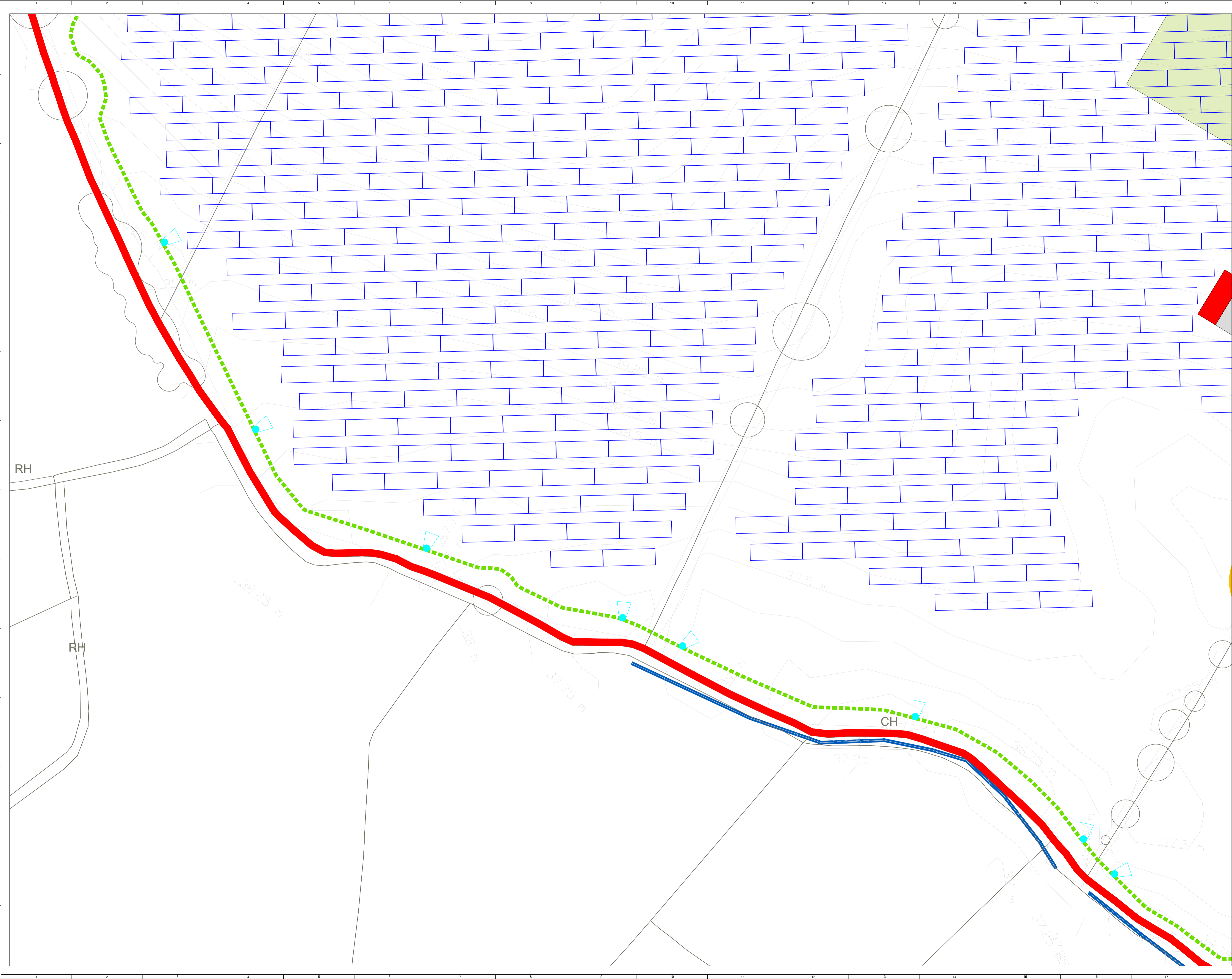

THE LAND & PROPERTY SERVICES INTELLECTUAL PROPERTY IS CROWN COPYRIGHT AND IS REPRODUCED WITH THE PERMISSION OF LAND & PROPERTY SERVICES UNDER DELEGATED AUTHORITY FROM THE CONTROLLER OF HER MAJESTY'S STATIONERY OFFICE. © CROWN COPYRIGHT AND DATABASE RIGHT 2025 LICENCE NO. 242

- KEY:**
- PLANNING APPLICATION BOUNDARY (OUTSIDE LINE DENOTES BOUNDARY)
 - ACCESS TRACK
 - FENCING
 - GATE (FENCE)
 - SOLAR PV ARRAY (MIN GROUND CLEARANCE: 0.5m, MAX HEIGHT: 3.5m)
 - SOLAR PV ARRAY TO BE RAISED DUE TO SURFACE WATER FLOODING (MIN GROUND CLEARANCE: 1.2m, MAX HEIGHT: 3.5m)
 - HARDSTAND
 - INVERTER SUBSTATION
 - 33kV SUBSTATION COMPOUND
 - TEMPORARY CONSTRUCTION COMPOUND
 - ◀ CCTV
 - ✱ WATERCOURSE CROSSING
 - ➔ SITE ENTRANCE
 - SITE ENTRANCE - VISIBILITY SPLAY
 - UNDERGROUND MV CABLE ROUTE (MICRO-SITING SUBJECT TO DETAILED DESIGN)
 - DIRECTIONAL DRILLING
 - PROPOSED ARCHAEOLOGICAL EXCLUSION ZONE
 - HDD LAYDOWN WORKING AREA
 - WATERCOURSE / DITCH / STREAM SURVEYED
 - RIVER LAGAN

Produced by: Francesco Ghergo
Renewable Energy Systems Ltd
 Registered Office: Beaufort Court,
 Egg Farm Lane, Kings Langley,
 Hertfordshire WD4 8LR

SHEET 11 OF 20

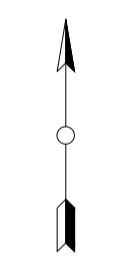

12	FG	JM	RB	2025-02-07	Minor amendment (Rev. number)
10	FG	JM	RB	2024-12-19	Infrastructure layout update
9	FG	JM	RB	2024-11-15	Southern field layout update
8	FG	JM	RB	2024-09-01	Site layout updated
ISSUE	DRAWN	CHKD	APPD	DATE	REVISION NOTES
PURPOSE	PERMITTING				COORDINATES
					IRENET95 ITM
SCALE	1:500	@ A1	DATUM	N/A	
LAYOUT DWG	N/A	T.LAYOUT NO.	N/A		

PROJECT TITLE: **MAGHERALIN**

DRAWING TITLE: **FIGURE 4 SITE LAYOUT**

RES DRAWING NUMBER: **05215-RES-LAY-DR-PT-005** REV: **12**

THIS DRAWING IS THE PROPERTY OF RENEWABLE ENERGY SYSTEMS LIMITED AND NO REPRODUCTION MAY BE MADE IN WHOLE OR IN PART WITHOUT PERMISSION

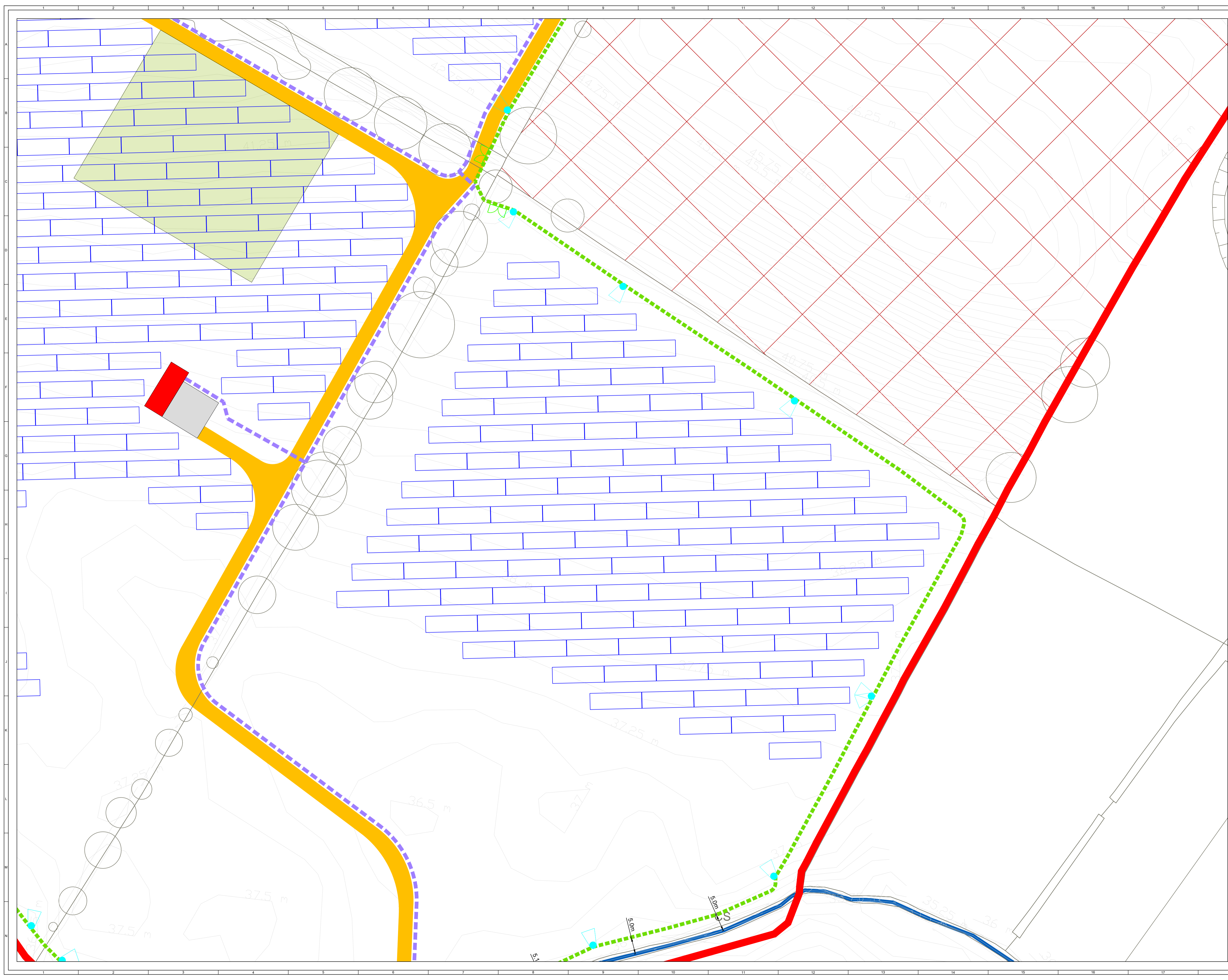

THE LAND & PROPERTY SERVICES INTELLECTUAL PROPERTY IS CROWN COPYRIGHT AND IS REPRODUCED WITH THE PERMISSION OF LAND & PROPERTY SERVICES UNDER DELEGATED AUTHORITY FROM THE CONTROLLER OF HER MAJESTY'S STATIONERY OFFICE. © CROWN COPYRIGHT AND DATABASE RIGHT 2025 LICENCE NO. 242.

- KEY:**
- PLANNING APPLICATION BOUNDARY (OUTSIDE LINE DENOTES BOUNDARY)
 - ACCESS TRACK
 - FENCING
 - GATE (FENCE)
 - SOLAR PV ARRAY (MIN GROUND CLEARANCE: 0.5m, MAX HEIGHT: 3.5m)
 - SOLAR PV ARRAY TO BE RAISED DUE TO SURFACE WATER FLOODING (MIN GROUND CLEARANCE: 1.2m, MAX HEIGHT: 3.5m)
 - HARDSTAND
 - INVERTER SUBSTATION
 - 33kV SUBSTATION COMPOUND
 - TEMPORARY CONSTRUCTION COMPOUND
 - CCTV
 - * WATERCOURSE CROSSING
 - ➔ SITE ENTRANCE
 - SITE ENTRANCE - VISIBILITY SPLAY
 - UNDERGROUND MV CABLE ROUTE (MICRO-SITING SUBJECT TO DETAILED DESIGN)
 - DIRECTIONAL DRILLING
 - PROPOSED ARCHAEOLOGICAL EXCLUSION ZONE
 - HDD LAYDOWN WORKING AREA
 - WATERCOURSE / DITCH / STREAM SURVEYED
 - RIVER LAGAN

Produced by: Francesco Ghergo
Renewable Energy Systems Ltd
 Registered Office: Beaufort Court,
 Egg Farm Lane, Kings Langley,
 Hertfordshire WD4 8LR

SHEET 12 OF 20

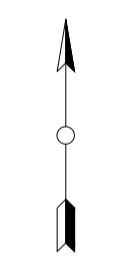

12	FG	JM	RB	2025-02-07	Minor amendment (Rev. number)
10	FG	JM	RB	2024-12-19	Infrastructure layout update
9	FG	JM	RB	2024-11-15	Southern field layout update
8	FG	JM	RB	2024-09-01	Site layout updated
ISSUE / DRAWN / CHKD / APPD / DATE					REVISION NOTES
PURPOSE					COORDINATES
PERMITTING					IRENET95 ITM
SCALE			DATUM		
1:500 @ A1			N/A		
LAYOUT DWG			T.LAYOUT NO.		
N/A			N/A		
PROJECT TITLE					
MAGHERALIN					
DRAWING TITLE					
FIGURE 4 SITE LAYOUT					
RES DRAWING NUMBER					REV
05215-RES-LAY-DR-PT-005					12
THIS DRAWING IS THE PROPERTY OF RENEWABLE ENERGY SYSTEMS LIMITED AND NO REPRODUCTION MAY BE MADE IN WHOLE OR IN PART WITHOUT PERMISSION					

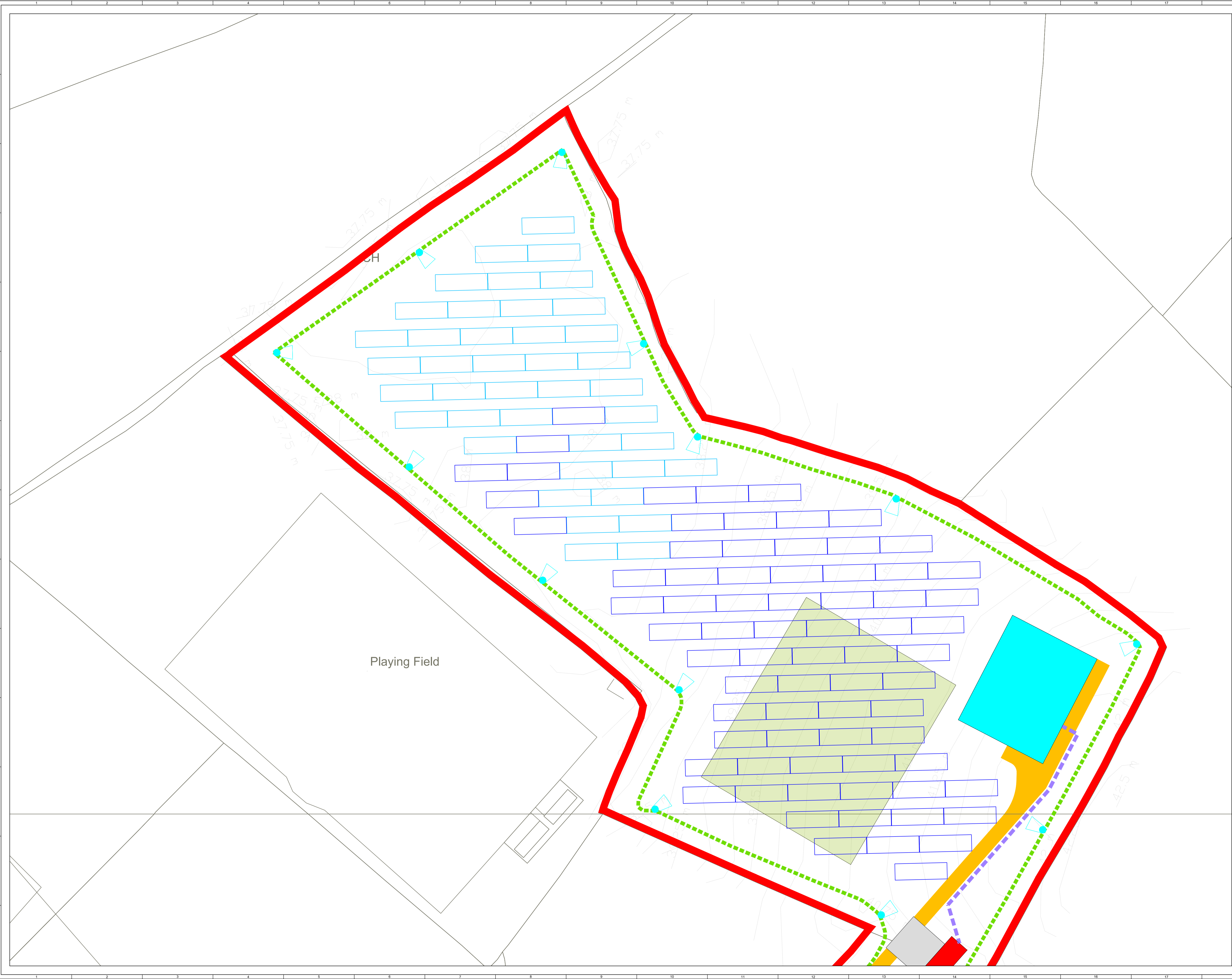

THE LAND & PROPERTY SERVICES INTELLECTUAL PROPERTY IS CROWN COPYRIGHT AND IS REPRODUCED WITH THE PERMISSION OF LAND & PROPERTY SERVICES UNDER DELEGATED AUTHORITY FROM THE CONTROLLER OF HER MAJESTY'S STATIONERY OFFICE. © CROWN COPYRIGHT AND DATABASE RIGHT 2025 LICENCE NO. 242

- KEY:**
- PLANNING APPLICATION BOUNDARY (OUTSIDE LINE DENOTES BOUNDARY)
 - ACCESS TRACK
 - FENCING
 - GATE (FENCE)
 - SOLAR PV ARRAY (MIN GROUND CLEARANCE: 0.5m, MAX HEIGHT: 3.5m)
 - SOLAR PV ARRAY TO BE RAISED DUE TO SURFACE WATER FLOODING (MIN GROUND CLEARANCE: 1.2m, MAX HEIGHT: 3.5m)
 - HARDSTAND
 - INVERTER SUBSTATION
 - 33kV SUBSTATION COMPOUND
 - TEMPORARY CONSTRUCTION COMPOUND
 - CCTV
 - ✱ WATERCOURSE CROSSING
 - ➔ SITE ENTRANCE
 - SITE ENTRANCE - VISIBILITY SPLAY
 - UNDERGROUND MV CABLE ROUTE (MICRO-SITING SUBJECT TO DETAILED DESIGN)
 - DIRECTIONAL DRILLING
 - PROPOSED ARCHAEOLOGICAL EXCLUSION ZONE
 - HDD LAYDOWN WORKING AREA
 - WATERCOURSE / DITCH / STREAM SURVEYED
 - RIVER LAGAN

Produced by: Francesco Ghergo
Renewable Energy Systems Ltd
 Registered Office: Beaufort Court,
 Egg Farm Lane, Kings Langley,
 Hertfordshire WD4 8LR

SHEET 13 OF 20

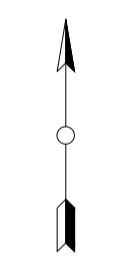

12	FG	JM	RB	2025-02-07	Minor amendment (Rev. number)
11	FG	JM	RB	2024-12-19	Infrastructure layout update
10	FG	JM	RB	2024-11-15	Southern field layout update
9	FG	JM	RB	2024-09-01	Site layout updated
ISSUE		DRAWN	CHKD	APPD	DATE
PURPOSE		PERMITTING		COORDINATES	
				IRENET95 ITM	
SCALE		1:500 @ A1		DATUM N/A	
LAYOUT DWG		N/A		T.LAYOUT NO. N/A	

PROJECT TITLE: **MAGHERALIN**

DRAWING TITLE: **FIGURE 4 SITE LAYOUT**

RES DRAWING NUMBER: **05215-RES-LAY-DR-PT-005** REV: **12**

THIS DRAWING IS THE PROPERTY OF RENEWABLE ENERGY SYSTEMS LIMITED AND NO REPRODUCTION MAY BE MADE IN WHOLE OR IN PART WITHOUT PERMISSION



THE LAND & PROPERTY SERVICES INTELLECTUAL PROPERTY IS CROWN COPYRIGHT AND IS REPRODUCED WITH THE PERMISSION OF LAND & PROPERTY SERVICES UNDER DELEGATED AUTHORITY FROM THE CONTROLLER OF HER MAJESTY'S STATIONARY OFFICE. © CROWN COPYRIGHT AND DATABASE RIGHT 2025 LICENCE NO. 242

- KEY:**
- PLANNING APPLICATION BOUNDARY (OUTSIDE LINE DENOTES BOUNDARY)
 - ACCESS TRACK
 - FENCING
 - GATE (FENCE)
 - SOLAR PV ARRAY (MIN GROUND CLEARANCE: 0.5m, MAX HEIGHT: 3.5m)
 - SOLAR PV ARRAY TO BE RAISED DUE TO SURFACE WATER FLOODING (MIN GROUND CLEARANCE: 1.2m, MAX HEIGHT: 3.5m)
 - HARDSTAND
 - INVERTER SUBSTATION
 - 33kV SUBSTATION COMPOUND
 - TEMPORARY CONSTRUCTION COMPOUND
 - ◻ CCTV
 - ✱ WATERCOURSE CROSSING
 - ➔ SITE ENTRANCE
 - SITE ENTRANCE - VISIBILITY SPLAY
 - UNDERGROUND MV CABLE ROUTE (MICRO-SITING SUBJECT TO DETAILED DESIGN)
 - DIRECTIONAL DRILLING
 - PROPOSED ARCHAEOLOGICAL EXCLUSION ZONE
 - HDD LAYDOWN WORKING AREA
 - WATERCOURSE / DITCH / STREAM SURVEYED
 - RIVER LAGAN

Produced by: Francesco Ghergo
Renewable Energy Systems Ltd
 Registered Office: Beaufort Court,
 Egg Farm Lane, Kings Langley,
 Hertfordshire WD4 8LR

SHEET 14 OF 20

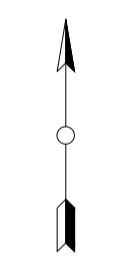

12	FG	JM	RB	2025-02-07	Minor amendment (Rev. number)
11	FG	JM	RB	2024-12-19	Infrastructure layout update
10	FG	JM	RB	2024-11-15	Southern field layout update
9	FG	JM	RB	2024-09-01	Site layout updated
ISSUE / DRAWN / CHKD / APPD / DATE					REVISION NOTES
PURPOSE					COORDINATES
PERMITTING					IRENET95 ITM
SCALE			DATUM		N/A
1:500 @ A1					
LAYOUT DWG			T-LAYOUT NO.		N/A
N/A					

PROJECT TITLE: **MAGHERALIN**

DRAWING TITLE: **FIGURE 4 SITE LAYOUT**

RES DRAWING NUMBER: **05215-RES-LAY-DR-PT-005** REV: **12**

THIS DRAWING IS THE PROPERTY OF RENEWABLE ENERGY SYSTEMS LIMITED AND NO REPRODUCTION MAY BE MADE IN WHOLE OR IN PART WITHOUT PERMISSION

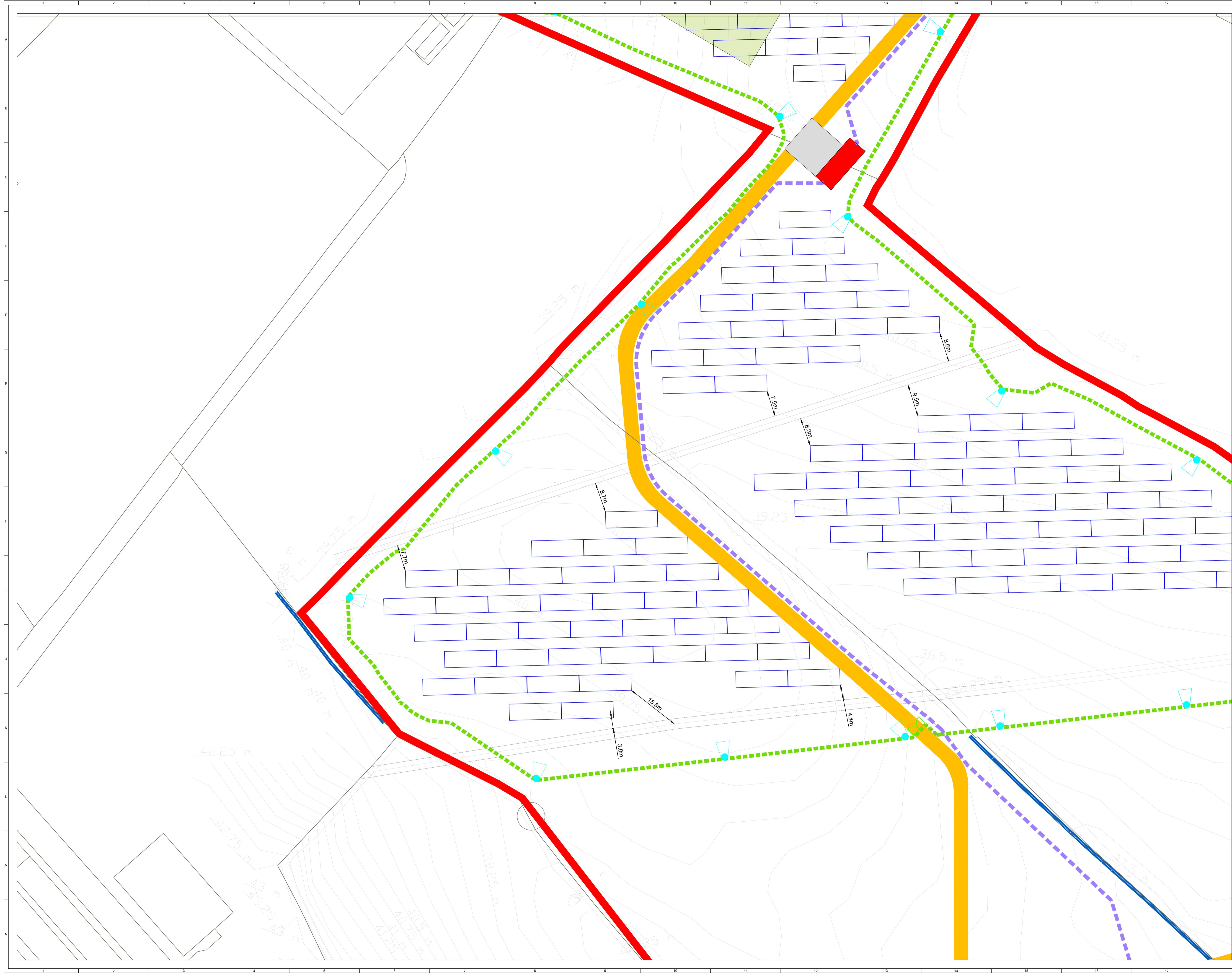

- KEY:**
- PLANNING APPLICATION BOUNDARY (OUTSIDE LINE DENOTES BOUNDARY)
 - ACCESS TRACK
 - FENCING
 - GATE (FENCE)
 - SOLAR PV ARRAY (MIN GROUND CLEARANCE: 0.5m, MAX HEIGHT: 3.5m)
 - SOLAR PV ARRAY TO BE RAISED DUE TO SURFACE WATER FLOODING (MIN GROUND CLEARANCE: 1.2m, MAX HEIGHT: 3.5m)
 - HARDSTAND
 - INVERTER SUBSTATION
 - 33kV SUBSTATION COMPOUND
 - TEMPORARY CONSTRUCTION COMPOUND
 - CCTV
 - ✱ WATERCOURSE CROSSING
 - ➔ SITE ENTRANCE
 - SITE ENTRANCE - VISIBILITY SPLAY
 - UNDERGROUND MV CABLE ROUTE (MICRO-SITING SUBJECT TO DETAILED DESIGN)
 - DIRECTIONAL DRILLING
 - PROPOSED ARCHAEOLOGICAL EXCLUSION ZONE
 - HDD LAYDOWN WORKING AREA
 - WATERCOURSE / DITCH / STREAM SURVEYED
 - RIVER LAGAN

Produced by: Francesco Ghergo
Renewable Energy Systems Ltd
 Registered Office: Beaufort Court,
 Egg Farm Lane, Kings Langley,
 Hertfordshire WD4 8LR

SHEET 15 OF 20

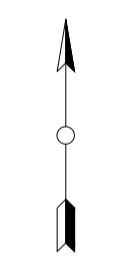

12	FG	JM	RB	2025-02-07	Minor amendment (Rev. number)
10	FG	JM	RB	2024-12-19	Infrastructure layout update
9	FG	JM	RB	2024-11-15	Southern field layout update
8	FG	JM	RB	2024-09-01	Site layout updated
ISSUE	DRAWN	CHKD	APPD	DATE	REVISION NOTES
PURPOSE					COORDINATES
	PERMITTING				IRENET95 ITM
SCALE	1:500		@ A1	DATUM	N/A
LAYOUT DWG	N/A		T-LAYOUT NO.	N/A	

PROJECT TITLE: **MAGHERALIN**

DRAWING TITLE: **FIGURE 4 SITE LAYOUT**

RES DRAWING NUMBER: **05215-RES-LAY-DR-PT-005** REV: **12**

THIS DRAWING IS THE PROPERTY OF RENEWABLE ENERGY SYSTEMS LIMITED AND NO REPRODUCTION MAY BE MADE IN WHOLE OR IN PART WITHOUT PERMISSION



THE LAND & PROPERTY SERVICES INTELLECTUAL PROPERTY IS CROWN COPYRIGHT AND IS REPRODUCED WITH THE PERMISSION OF LAND & PROPERTY SERVICES UNDER DELEGATED AUTHORITY FROM THE CONTROLLER OF HER MAJESTY'S STATIONERY OFFICE. © CROWN COPYRIGHT AND DATABASE RIGHT 2025 LICENCE NO. 242

- KEY:**
- PLANNING APPLICATION BOUNDARY (OUTSIDE LINE DENOTES BOUNDARY)
 - ACCESS TRACK
 - FENCING
 - GATE (FENCE)
 - SOLAR PV ARRAY (MIN GROUND CLEARANCE: 0.5m, MAX HEIGHT: 3.5m)
 - SOLAR PV ARRAY TO BE RAISED DUE TO SURFACE WATER FLOODING (MIN GROUND CLEARANCE: 1.2m, MAX HEIGHT: 3.5m)
 - HARDSTAND
 - INVERTER SUBSTATION
 - 33kV SUBSTATION COMPOUND
 - TEMPORARY CONSTRUCTION COMPOUND
 - ▽ CCTV
 - ✱ WATERCOURSE CROSSING
 - ➔ SITE ENTRANCE
 - SITE ENTRANCE - VISIBILITY SPLAY
 - UNDERGROUND MV CABLE ROUTE (MICRO-SITING SUBJECT TO DETAILED DESIGN)
 - DIRECTIONAL DRILLING
 - PROPOSED ARCHAEOLOGICAL EXCLUSION ZONE
 - HDD LAYDOWN WORKING AREA
 - WATERCOURSE / DITCH / STREAM SURVEYED
 - RIVER LAGAN

Produced by: Francesco Ghergo
Renewable Energy Systems Ltd
 Registered Office: Beaufort Court,
 Egg Farm Lane, Kings Langley,
 Hertfordshire WD4 8LR

SHEET 16 OF 20

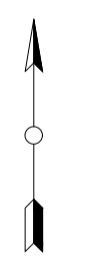

12	FG	JM	RB	2025-02-07	Minor amendment (Rev. number)	
11	FG	JM	RB	2024-12-19	Infrastructure layout update	
10	FG	JM	RB	2024-11-15	Southern field layout update	
9	FG	JM	RB	2024-09-01	Site layout updated	
ISSUE		DRAWN	CHKD	APPD	DATE	REVISION NOTES
PURPOSE		PERMITTING				COORDINATES
		IRENET95 ITM				
SCALE		1:500		@ A1		DATUM
						N/A
LAYOUT DWG		N/A		T.LAYOUT NO.		N/A

PROJECT TITLE: **MAGHERALIN**

DRAWING TITLE: **FIGURE 4 SITE LAYOUT**

RES DRAWING NUMBER: **05215-RES-LAY-DR-PT-005** REV: **12**

THIS DRAWING IS THE PROPERTY OF RENEWABLE ENERGY SYSTEMS LIMITED AND NO REPRODUCTION MAY BE MADE IN WHOLE OR IN PART WITHOUT PERMISSION

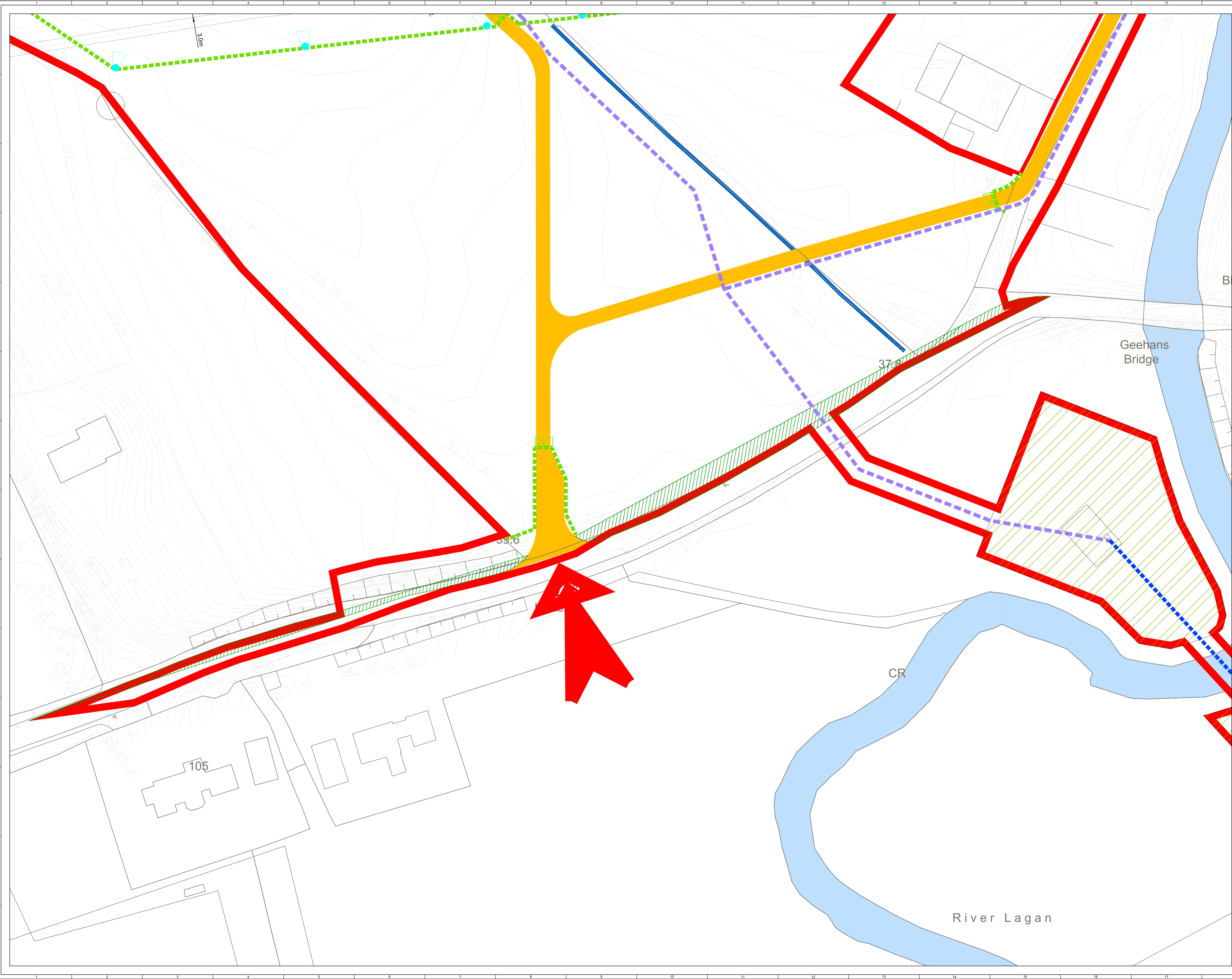

- KEY:**
- PLANNING APPLICATION BOUNDARY (OUTSIDE LINE DENOTES BOUNDARY)
 - ACCESS TRACK
 - FENCING
 - GATE (FENCE)
 - SOLAR PV ARRAY (MIN GROUND CLEARANCE: 0.5m, MAX HEIGHT: 3.5m)
 - SOLAR PV ARRAY TO BE RAISED DUE TO SURFACE WATER FLOODING (MIN GROUND CLEARANCE: 1.2m, MAX HEIGHT: 3.5m)
 - HARDSTAND
 - INVERTER SUBSTATION
 - 33kV SUBSTATION COMPOUND
 - TEMPORARY CONSTRUCTION COMPOUND
 - CCTV
 - ✱ WATERCOURSE CROSSING
 - ➔ SITE ENTRANCE
 - SITE ENTRANCE - VISIBILITY SPLAY
 - UNDERGROUND MV CABLE ROUTE (MICRO-SITING SUBJECT TO DETAILED DESIGN)
 - DIRECTIONAL DRILLING
 - PROPOSED ARCHAEOLOGICAL EXCLUSION ZONE
 - HDD LAYDOWN WORKING AREA
 - WATERCOURSE / DITCH / STREAM SURVEYED
 - RIVER LAGAN

Produced by: Francesco Ghergo
Renewable Energy Systems Ltd
 Registered Office: Beaufort Court,
 Egg Farm Lane, Kings Langley,
 Hertfordshire WD4 8LR

SHEET 17 OF 20

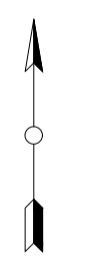

12	FG	JM	RB	2025-02-07	Minor amendment (Rev. number)
11	FG	JM	RB	2024-12-19	Infrastructure layout update
10	FG	JM	RB	2024-11-15	Southern field layout update
9	FG	JM	RB	2024-09-01	Site layout updated
ISSUE				DATE	REVISION NOTES
PURPOSE				COORDINATES	
PERMITTING					IRENET95 ITM
SCALE		1:500		DATUM	N/A
LAYOUT DWG		N/A		T.LAYOUT NO.	N/A

PROJECT TITLE		MAGHERALIN	
DRAWING TITLE		FIGURE 4 SITE LAYOUT	
RES DRAWING NUMBER	05215-RES-LAY-DR-PT-005	REV	12
THIS DRAWING IS THE PROPERTY OF RENEWABLE ENERGY SYSTEMS LIMITED AND NO REPRODUCTION MAY BE MADE IN WHOLE OR IN PART WITHOUT PERMISSION			

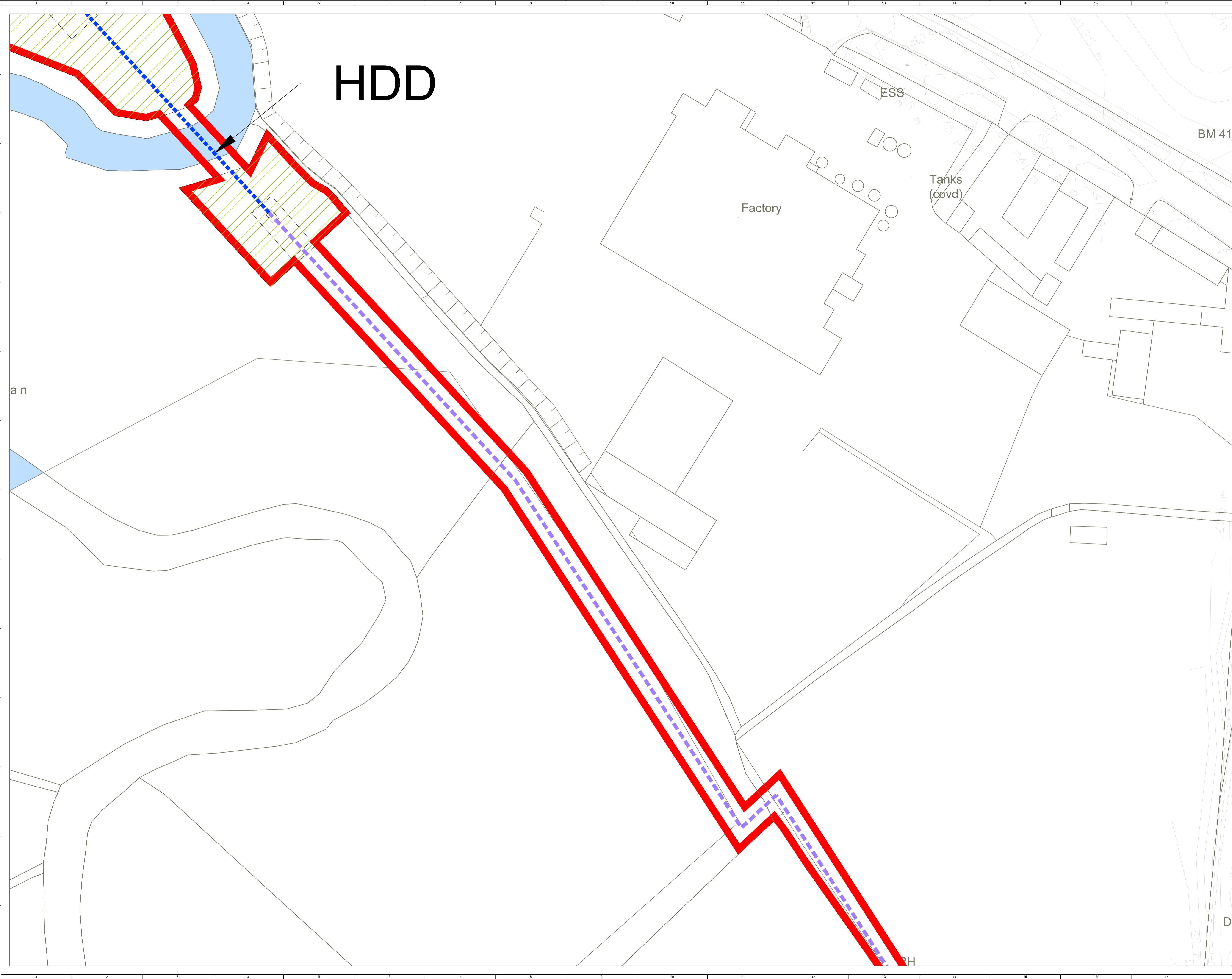

THE LAND & PROPERTY SERVICES INTELLECTUAL PROPERTY IS CROWN COPYRIGHT AND IS REPRODUCED WITH THE PERMISSION OF LAND & PROPERTY SERVICES UNDER DELEGATED AUTHORITY FROM THE CONTROLLER OF HER MAJESTY'S STATIONARY OFFICE. © CROWN COPYRIGHT AND DATABASE RIGHT 2025 LICENCE NO. 242

- KEY:**
- PLANNING APPLICATION BOUNDARY (OUTSIDE LINE DENOTES BOUNDARY)
 - ACCESS TRACK
 - FENCING
 - GATE (FENCE)
 - SOLAR PV ARRAY (MIN GROUND CLEARANCE: 0.5m, MAX HEIGHT: 3.5m)
 - SOLAR PV ARRAY TO BE RAISED DUE TO SURFACE WATER FLOODING (MIN GROUND CLEARANCE: 1.2m, MAX HEIGHT: 3.5m)
 - HARDSTAND
 - INVERTER SUBSTATION
 - 33kV SUBSTATION COMPOUND
 - TEMPORARY CONSTRUCTION COMPOUND
 - CCTV
 - ✱ WATERCOURSE CROSSING
 - ➔ SITE ENTRANCE
 - SITE ENTRANCE - VISIBILITY SPLAY
 - UNDERGROUND MV CABLE ROUTE (MICRO-SITING SUBJECT TO DETAILED DESIGN)
 - DIRECTIONAL DRILLING
 - PROPOSED ARCHAEOLOGICAL EXCLUSION ZONE
 - HDD LAYDOWN WORKING AREA
 - WATERCOURSE / DITCH / STREAM SURVEYED
 - RIVER LAGAN

Produced by: Francesco Ghergo
Renewable Energy Systems Ltd
 Registered Office: Beaufort Court,
 Egg Farm Lane, Kings Langley,
 Hertfordshire WD4 8LR

SHEET 18 OF 20

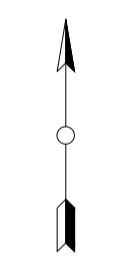

12	FG	JM	RB	2025-02-07	Minor amendment (Rev. number)
10	FG	JM	RB	2024-12-19	Infrastructure layout update
9	FG	JM	RB	2024-11-15	Southern field layout update
8	FG	JM	RB	2024-09-01	Site layout updated
ISSUE / DRAWN / CHKD / APPD				DATE	REVISION NOTES
PURPOSE				COORDINATES	
PERMITTING					IRENET95 ITM
SCALE		1:500		DATUM	N/A
LAYOUT DWG		N/A		T.LAYOUT NO.	N/A

PROJECT TITLE: **MAGHERALIN**

DRAWING TITLE: **FIGURE 4 SITE LAYOUT**

RES DRAWING NUMBER: **05215-RES-LAY-DR-PT-005** REV: **12**

THIS DRAWING IS THE PROPERTY OF RENEWABLE ENERGY SYSTEMS (UK) LIMITED AND NO REPRODUCTION MAY BE MADE IN WHOLE OR IN PART WITHOUT PERMISSION

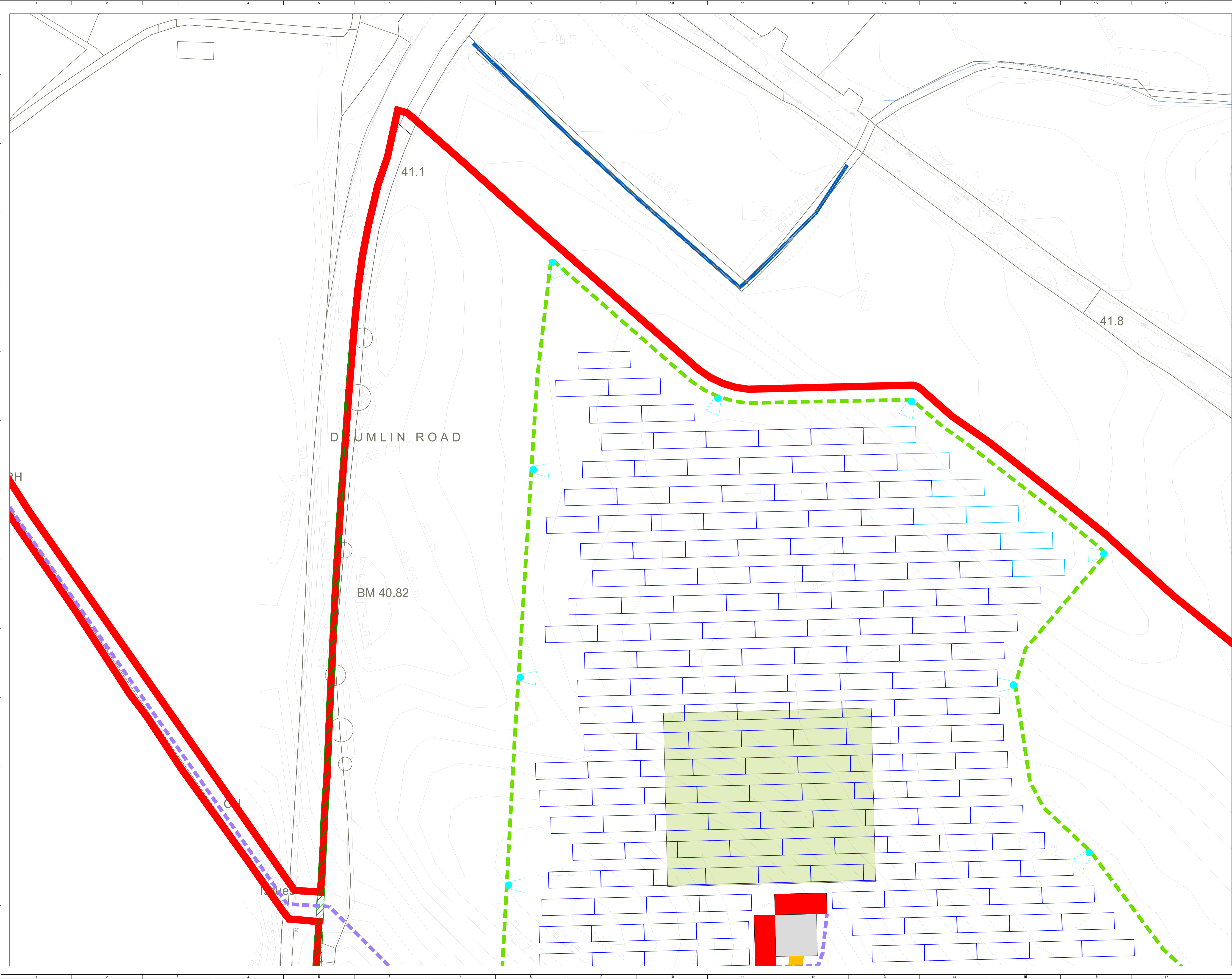

- KEY:**
- PLANNING APPLICATION BOUNDARY (OUTSIDE LINE DENOTES BOUNDARY)
 - ACCESS TRACK
 - FENCING
 - GATE (FENCE)
 - SOLAR PV ARRAY (MIN GROUND CLEARANCE: 0.5m, MAX HEIGHT: 3.5m)
 - SOLAR PV ARRAY TO BE RAISED DUE TO SURFACE WATER FLOODING (MIN GROUND CLEARANCE: 1.2m, MAX HEIGHT: 3.5m)
 - HARDSTAND
 - INVERTER SUBSTATION
 - 33kV SUBSTATION COMPOUND
 - TEMPORARY CONSTRUCTION COMPOUND
 - ◀ CCTV
 - ✱ WATERCOURSE CROSSING
 - ➔ SITE ENTRANCE
 - SITE ENTRANCE - VISIBILITY SPLAY
 - UNDERGROUND MV CABLE ROUTE (MICRO-SITING SUBJECT TO DETAILED DESIGN)
 - DIRECTIONAL DRILLING
 - PROPOSED ARCHAEOLOGICAL EXCLUSION ZONE
 - HDD LAYDOWN WORKING AREA
 - WATERCOURSE / DITCH / STREAM SURVEYED
 - RIVER LAGAN

Produced by: Francesco Ghergo
Renewable Energy Systems Ltd
 Registered Office: Beaufort Court,
 Egg Farm Lane, Kings Langley,
 Hertfordshire WD4 8LR

SHEET 19 OF 20

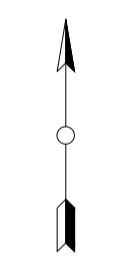

12	FG	JM	RB	2025-02-07	Minor amendment (Rev. number)
10	FG	JM	RB	2024-12-19	Infrastructure layout update
9	FG	JM	RB	2024-11-15	Southern field layout update
8	FG	JM	RB	2024-09-01	Site layout updated
ISSUE	DRAWN	CHKD	APPD	DATE	REVISION NOTES
PURPOSE	PERMITTING				IRENET95 ITM
SCALE	1:500	@ A1	DATUM		N/A
LAYOUT DWG	N/A		T.LAYOUT NO.		N/A

PROJECT TITLE **MAGHERALIN**

DRAWING TITLE **FIGURE 4 SITE LAYOUT**

RES DRAWING NUMBER **05215-RES-LAY-DR-PT-005** REV **12**

THIS DRAWING IS THE PROPERTY OF RENEWABLE ENERGY SYSTEMS LIMITED AND NO REPRODUCTION MAY BE MADE IN WHOLE OR IN PART WITHOUT PERMISSION



BEAUFORT COURT,
 EGG FARM LANE,
 KINGS LANGLEY,
 HERTS WD4 8LR, UK
 TEL: +44 (0) 1923 290200
 WWW.RES-GROUP.COM

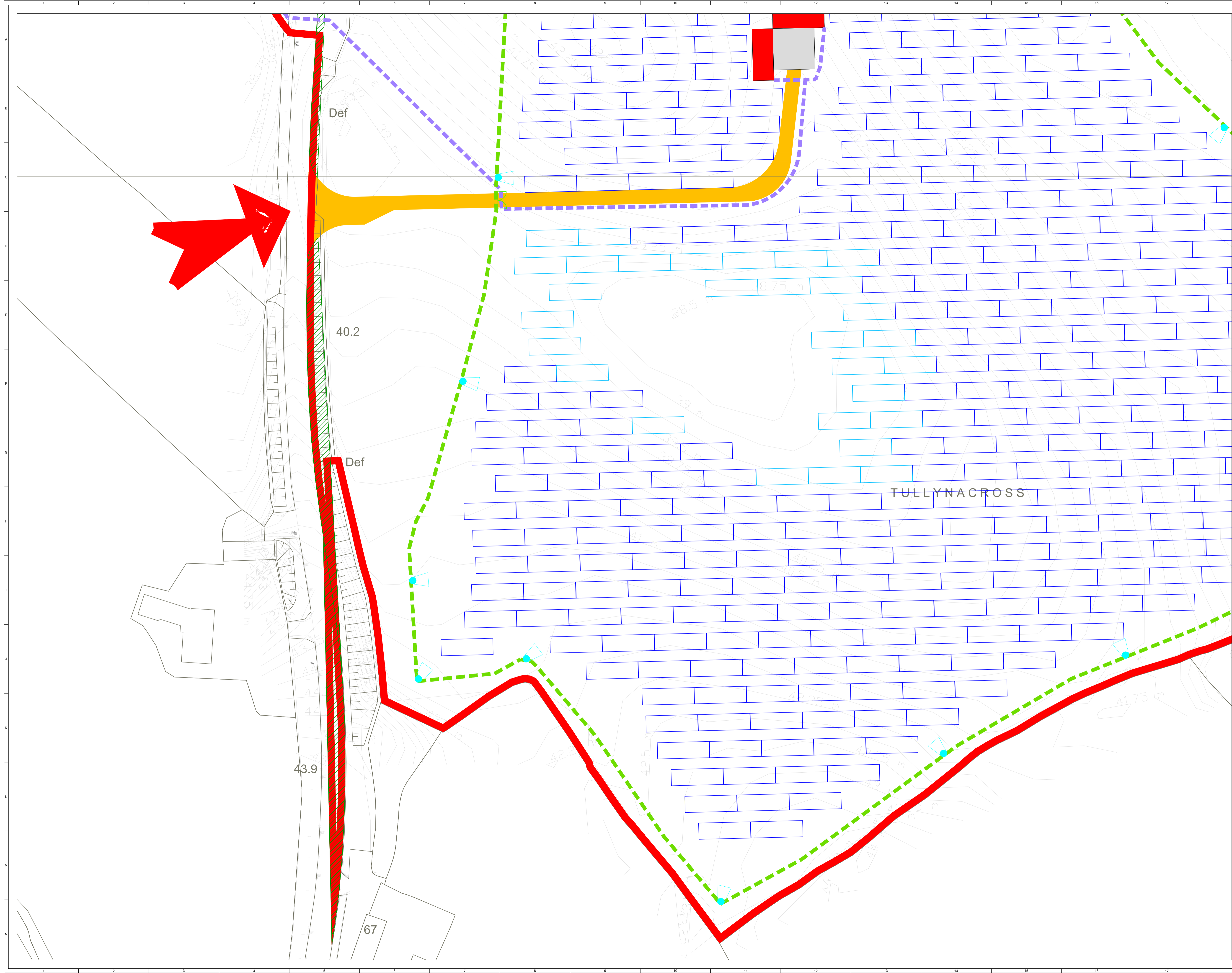

THE LAND & PROPERTY SERVICES INTELLECTUAL PROPERTY IS CROWN COPYRIGHT AND IS REPRODUCED WITH THE PERMISSION OF LAND & PROPERTY SERVICES UNDER DELEGATED AUTHORITY FROM THE CONTROLLER OF HER MAJESTY'S STATIONARY OFFICE. © CROWN COPYRIGHT AND DATABASE RIGHT 2025 LICENCE NO. 242.

KEY:

- PLANNING APPLICATION BOUNDARY (OUTSIDE LINE DENOTES BOUNDARY)
- EXAMPLE 2
- ACCESS TRACK
- EXAMPLE 3
- FENCING

NOTES: GATE (FENCE)

1. NOTES
2. SOLAR PV ARRAY (MIN GROUND CLEARANCE: 0.5m, MAX HEIGHT: 3.5m)
3. SOLAR PV ARRAY TO BE RAISED DUE TO SURFACE WATER FLOODING (MIN GROUND CLEARANCE: 1.2m, MAX HEIGHT: 3.5m)

REFERENCES:

- (1) REFERENCE
- (2) REFERENCE
- (3) REFERENCE

- INVERTER SUBSTATION
- 33kV SUBSTATION COMPOUND
- TEMPORARY CONSTRUCTION COMPOUND
- ▶ CCTV
- ✱ WATERCOURSE CROSSING
- ➔ SITE ENTRANCE
- SITE ENTRANCE - VISIBILITY SPLAY
- UNDERGROUND MV CABLE ROUTE (MICRO-SITING SUBJECT TO DETAILED DESIGN)
- DIRECTIONAL DRILLING
- PROPOSED ARCHAEOLOGICAL EXCLUSION ZONE
- HDD LAYDOWN WORKING AREA
- WATERCOURSE / DITCH / STREAM SURVEYED
- RIVER LAGAN

Produced by: Francesco Ghergo
Renewable Energy Systems Ltd
 Registered Office: Beaufort Court,
 Egg Farm Lane, Kings Langley,
 Hertfordshire WD4 8LR

SHEET 20 OF 20

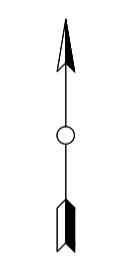

12	FG	JM	RB	2025-02-07	Minor amendment (Rev. number)
10	FG	JM	RB	2024-12-19	Infrastructure layout update
9	FG	JM	RB	2024-11-15	Southern field layout update
8	FG	JM	RB	2024-09-01	Site layout updated
ISSUE (DRAWN, CHKD, APPD, DATE)					REVISION NOTES
PURPOSE					COORDINATES
PERMITTING					IRENET95 ITM
SCALE					DATUM
1:500 @ A1					N/A
LAYOUT DWG					T.LAYOUT NO.
N/A					N/A

PROJECT TITLE		MAGHERALIN
DRAWING TITLE		FIGURE 4 SITE LAYOUT
RES DRAWING NUMBER	05215-RES-LAY-DR-PT-005	REV
		12

THIS DRAWING IS THE PROPERTY OF RENEWABLE ENERGY SYSTEMS LIMITED AND NO REPRODUCTION MAY BE MADE IN WHOLE OR IN PART WITHOUT PERMISSION

BEAUFORT COURT,
EGG FARM LANE,
KINGS LANGLEY,
HERTS WD4 8LR, UK
TEL: +44 (0) 1923 290200
WWW.RES-GROUP.COM

